Vocal

Under Your Scars
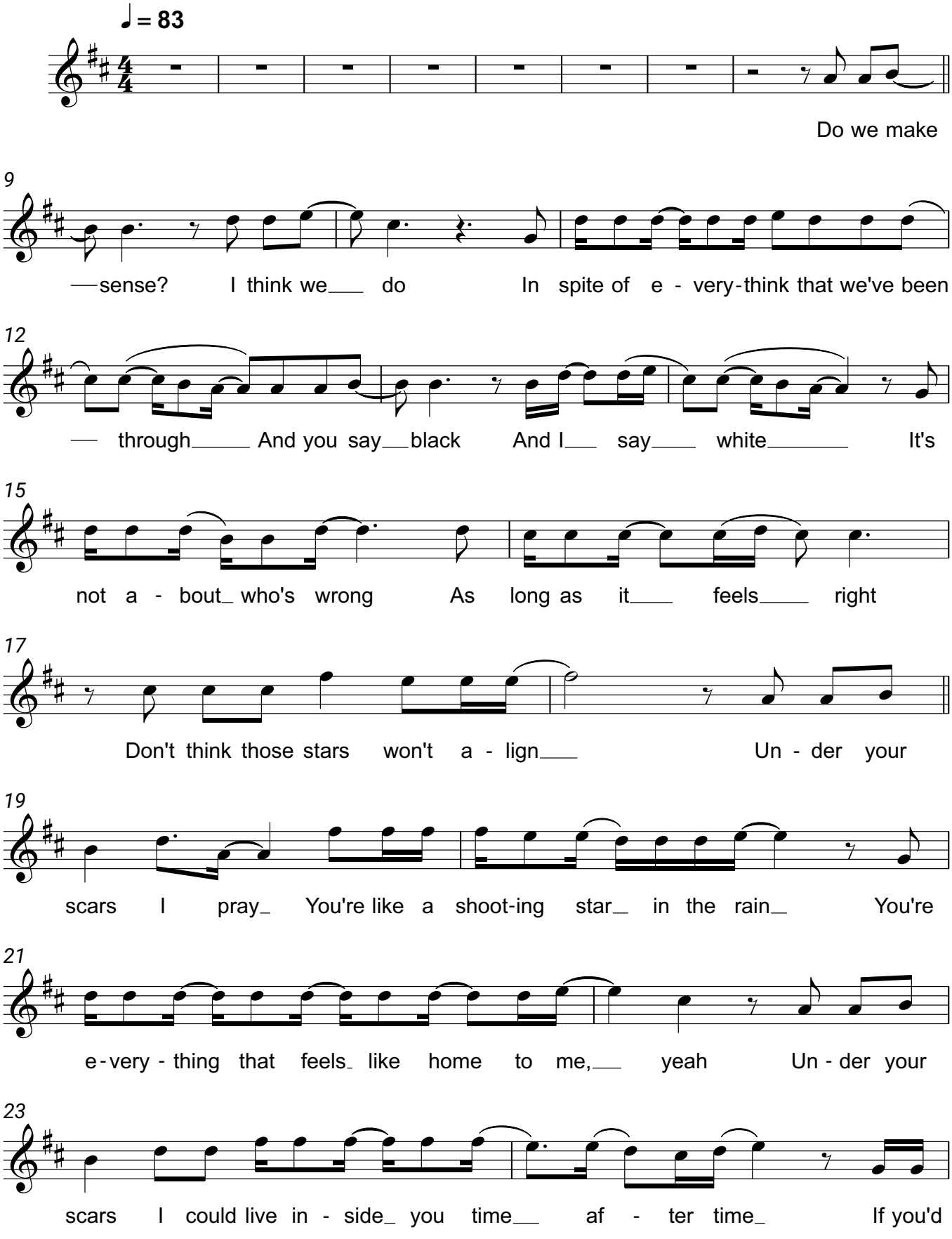
Godsmack