Violin

Au Revoir
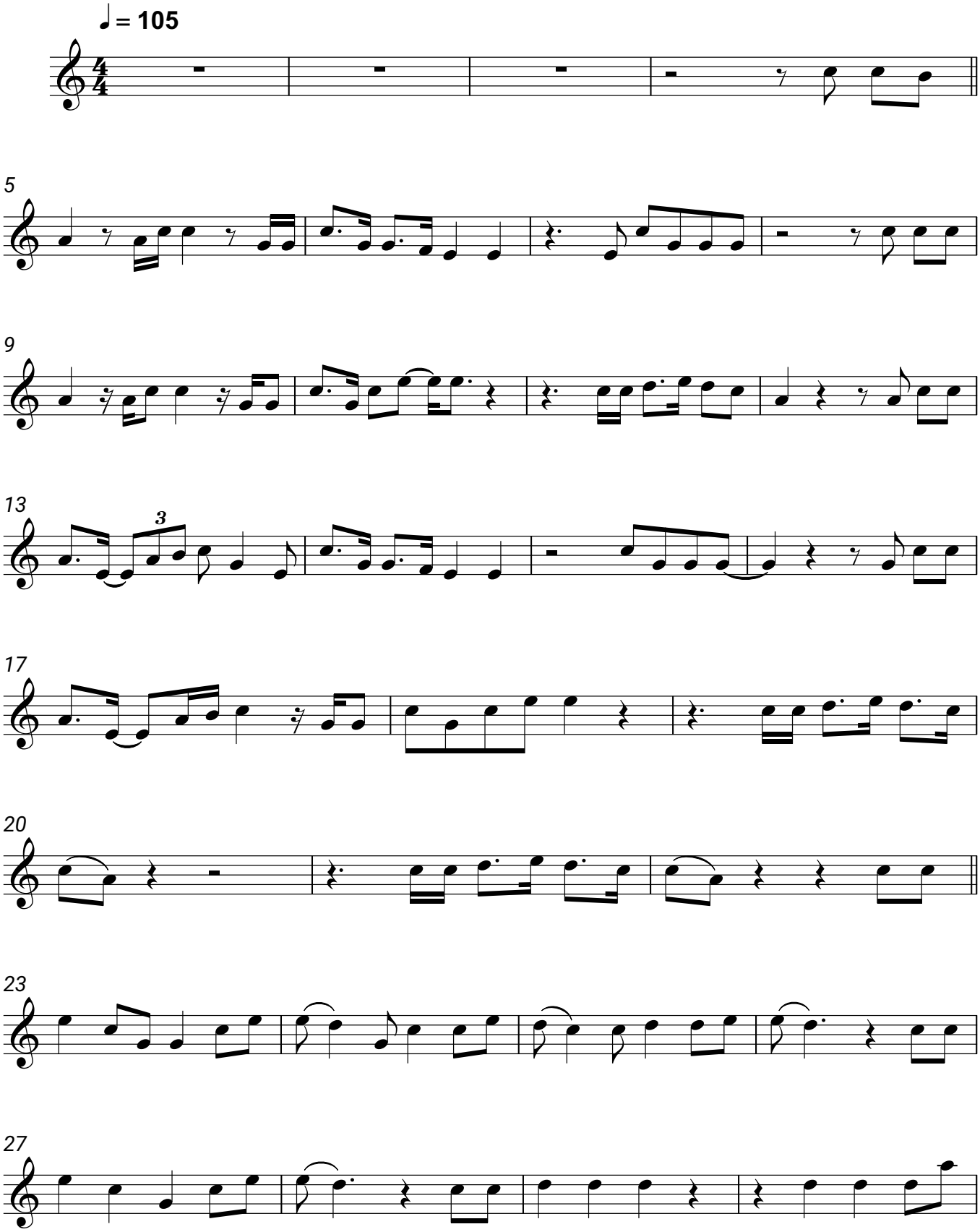
Mark Forster, Sido