Flute

Better Together
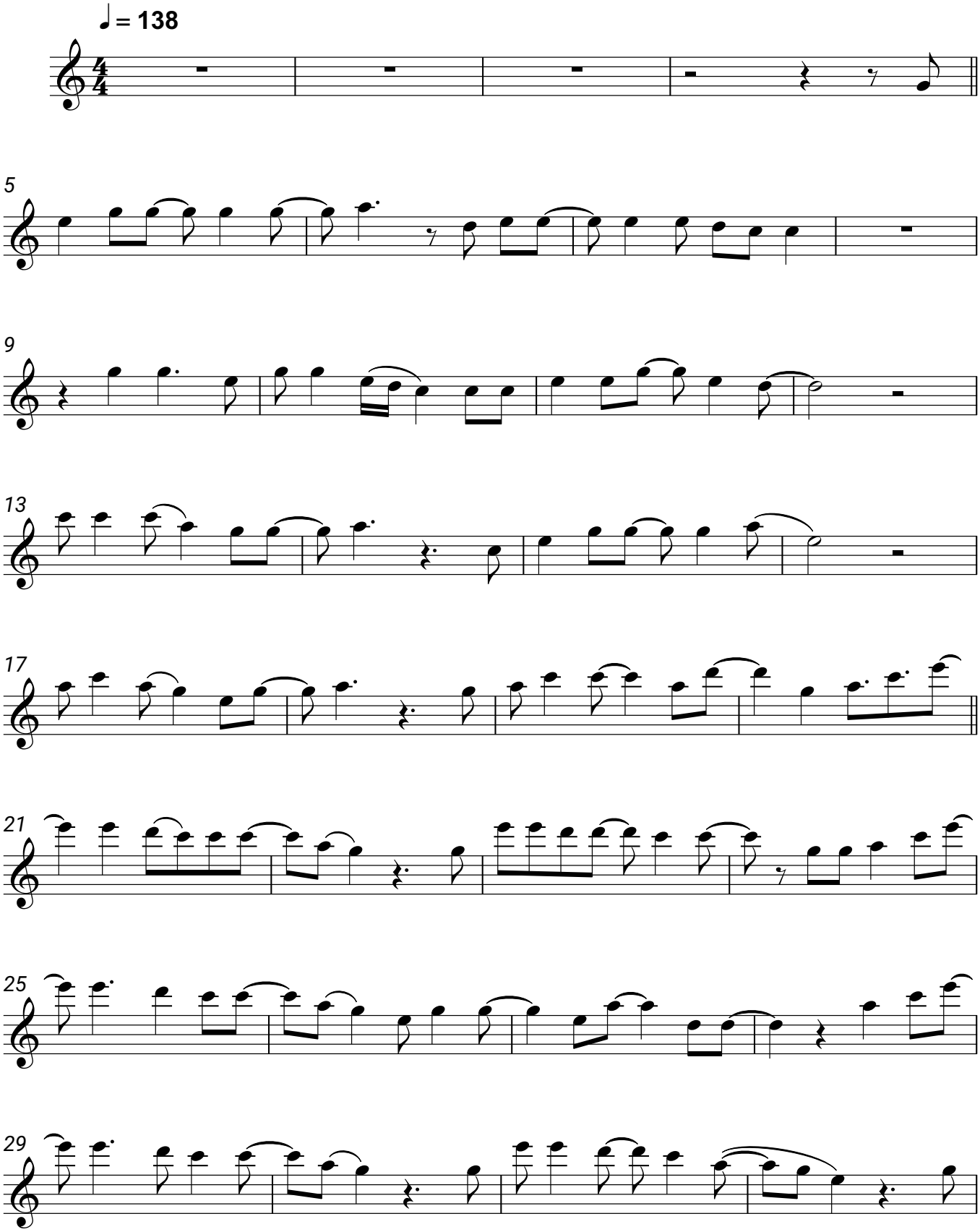
Luke Combs