Flute

Паруса
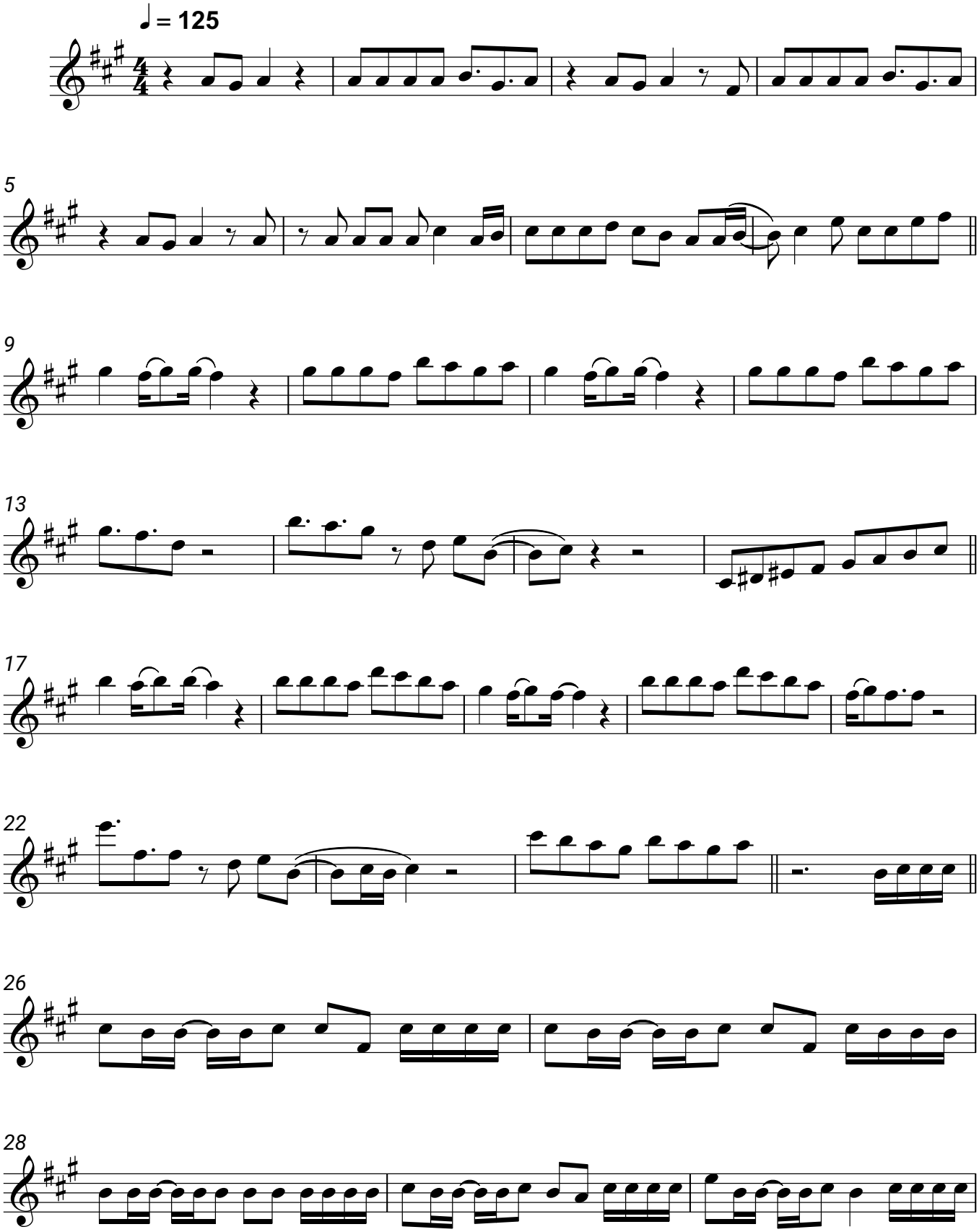
Мот, Zivert