Flute

Flugmodus
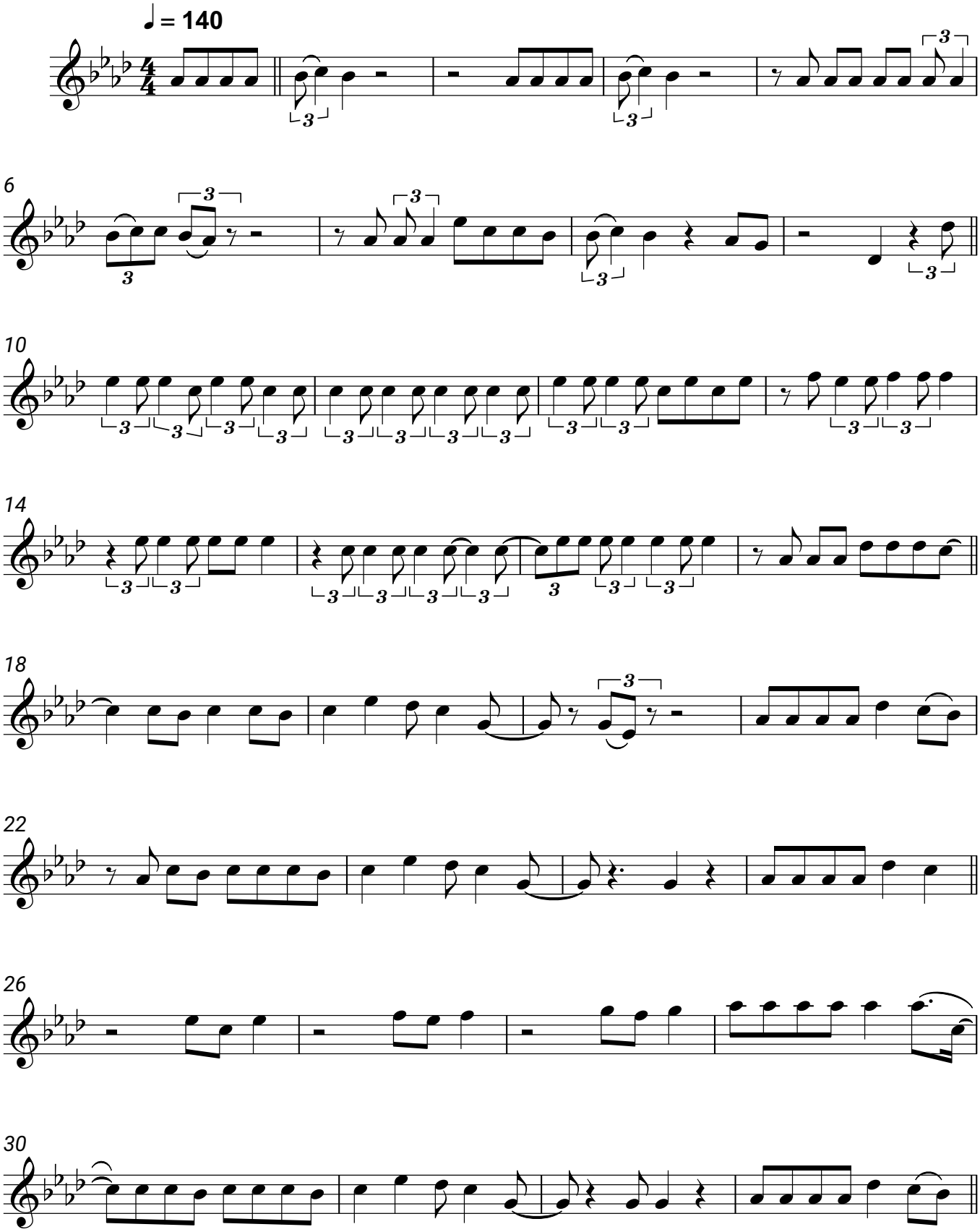
Clueso