Violin

Flugmodus
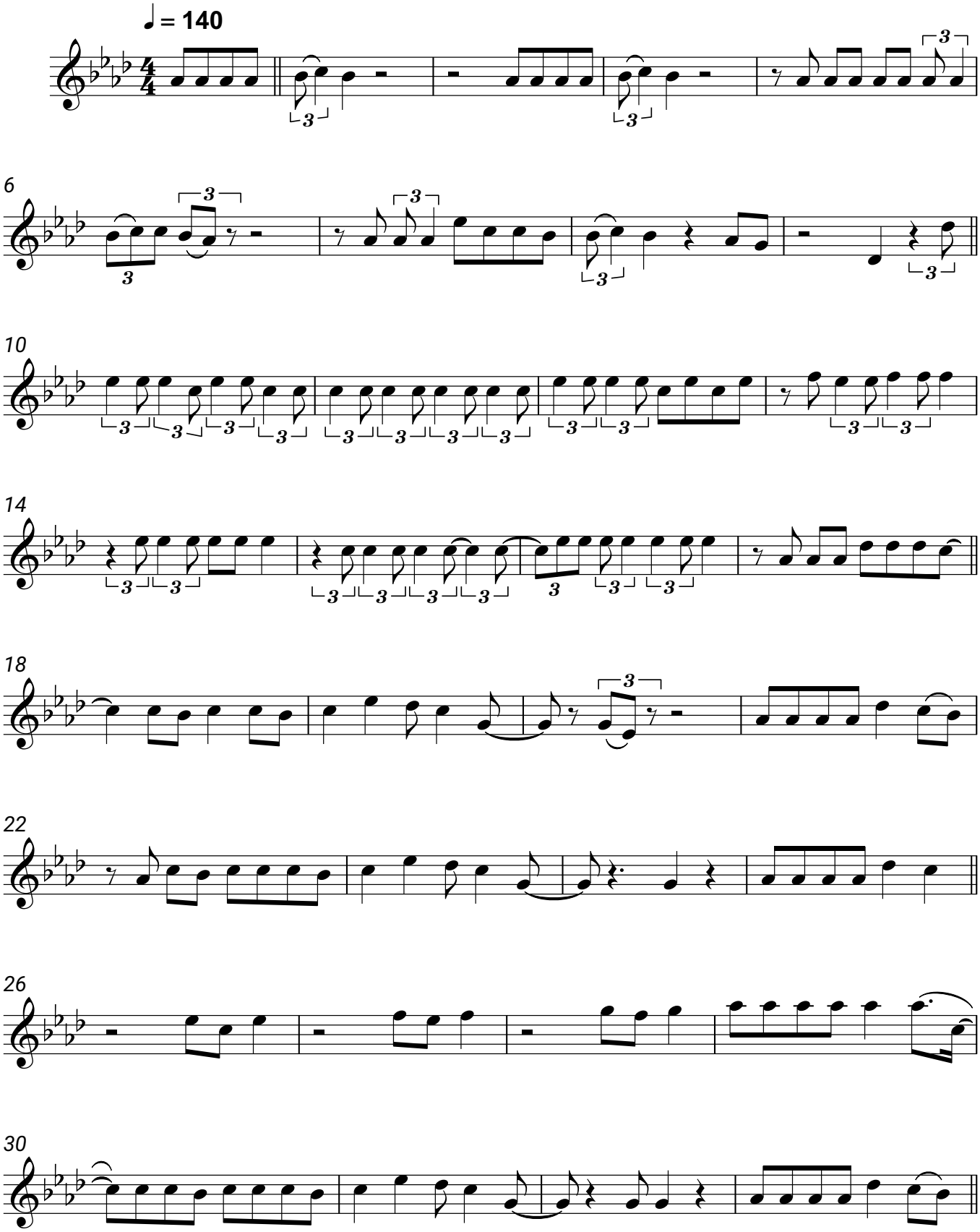
Clueso