Flute

110
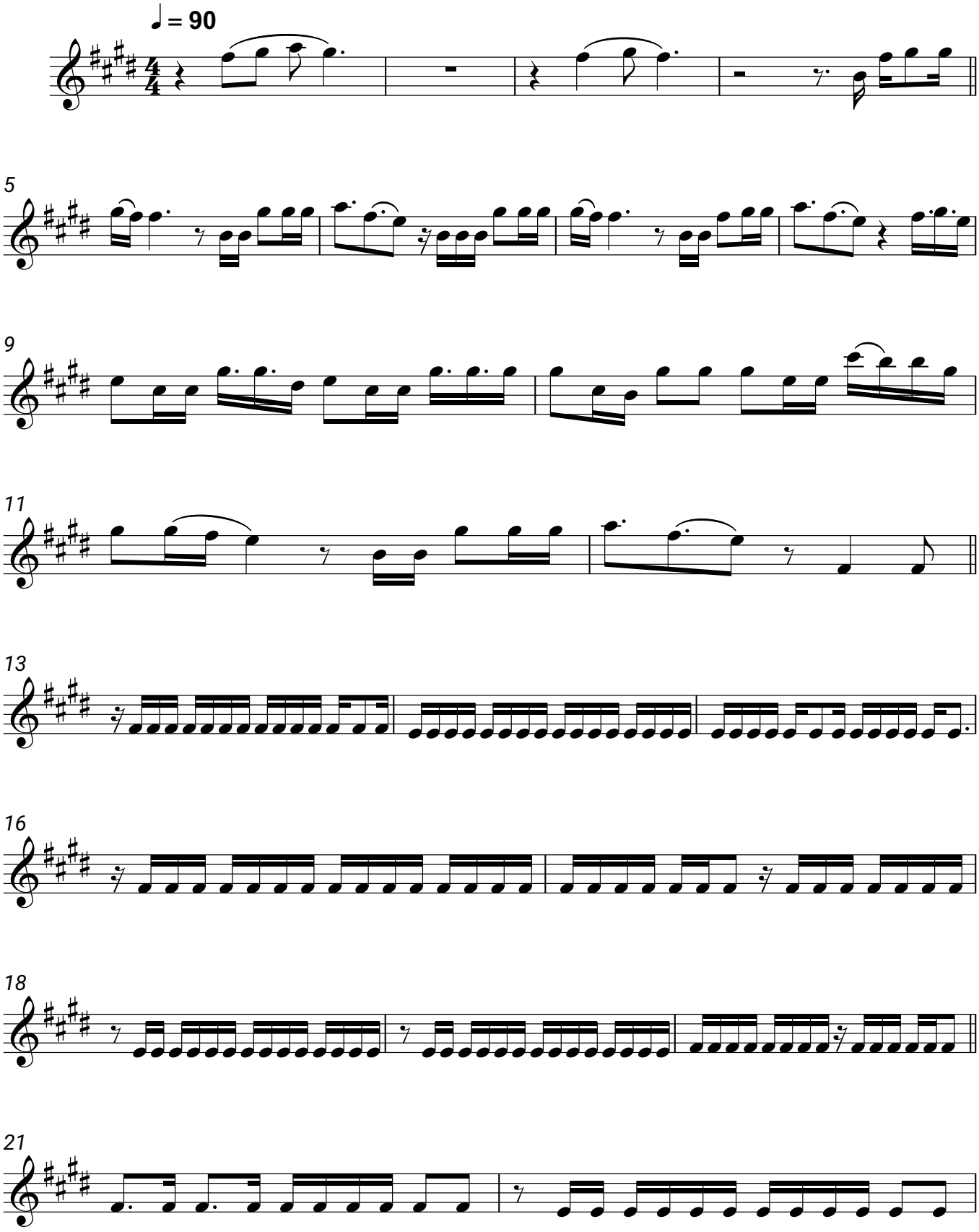
Capital Bra, Samra, Lea