Piano&Vocal&Chords

Quédate
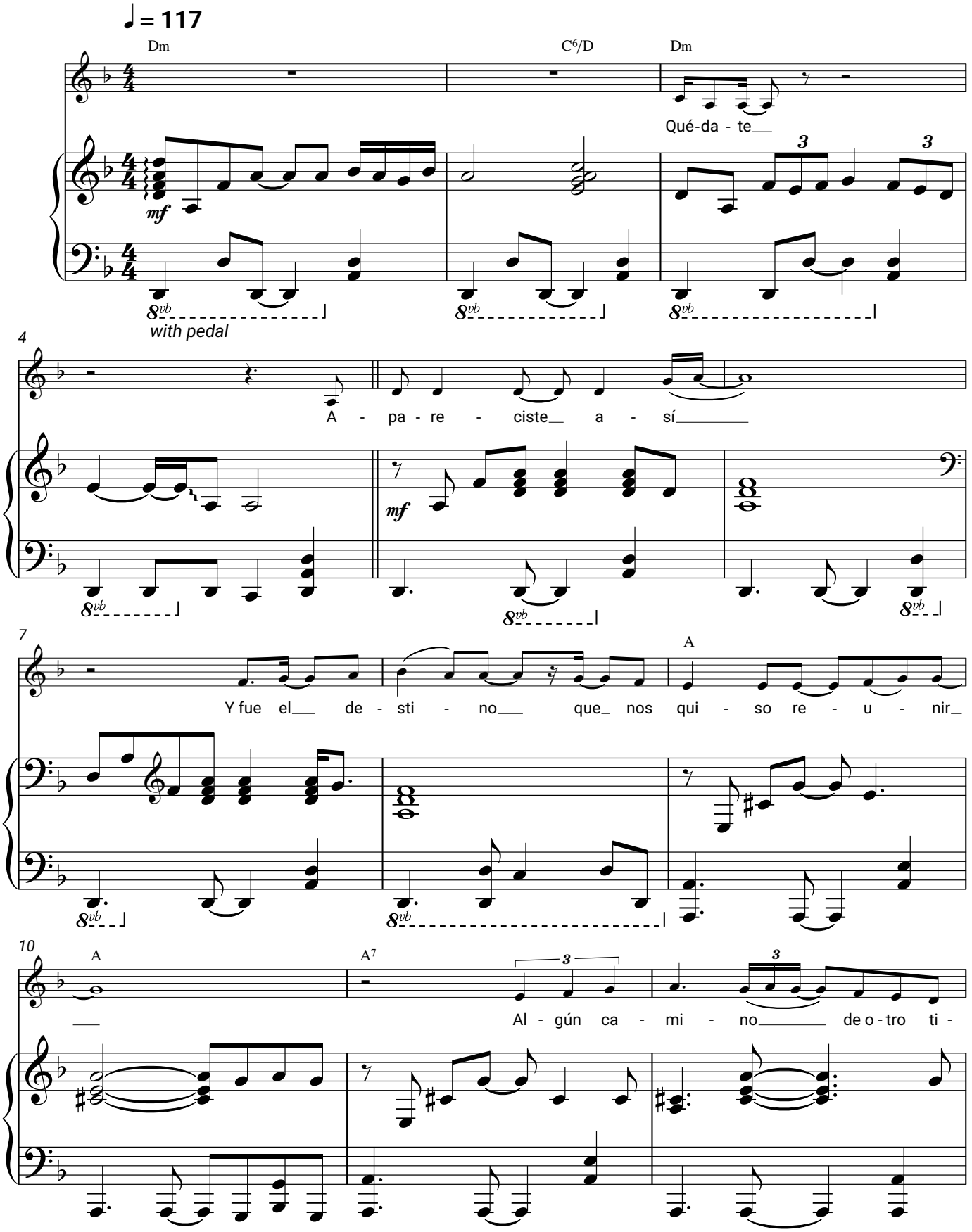
Lara Fabian