1 Flute

Люби меня люби
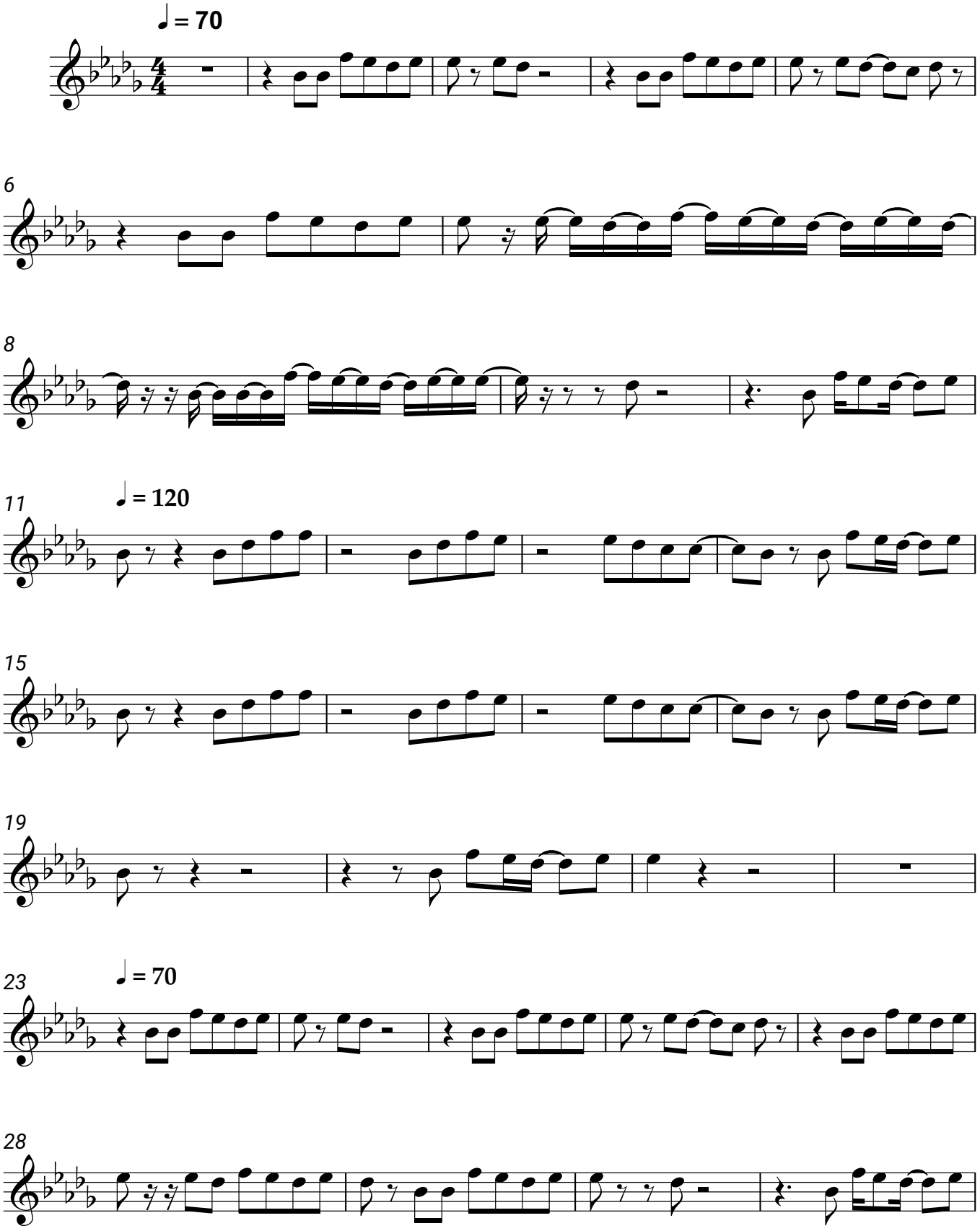
Гречка