1 Flute

# Anfassen
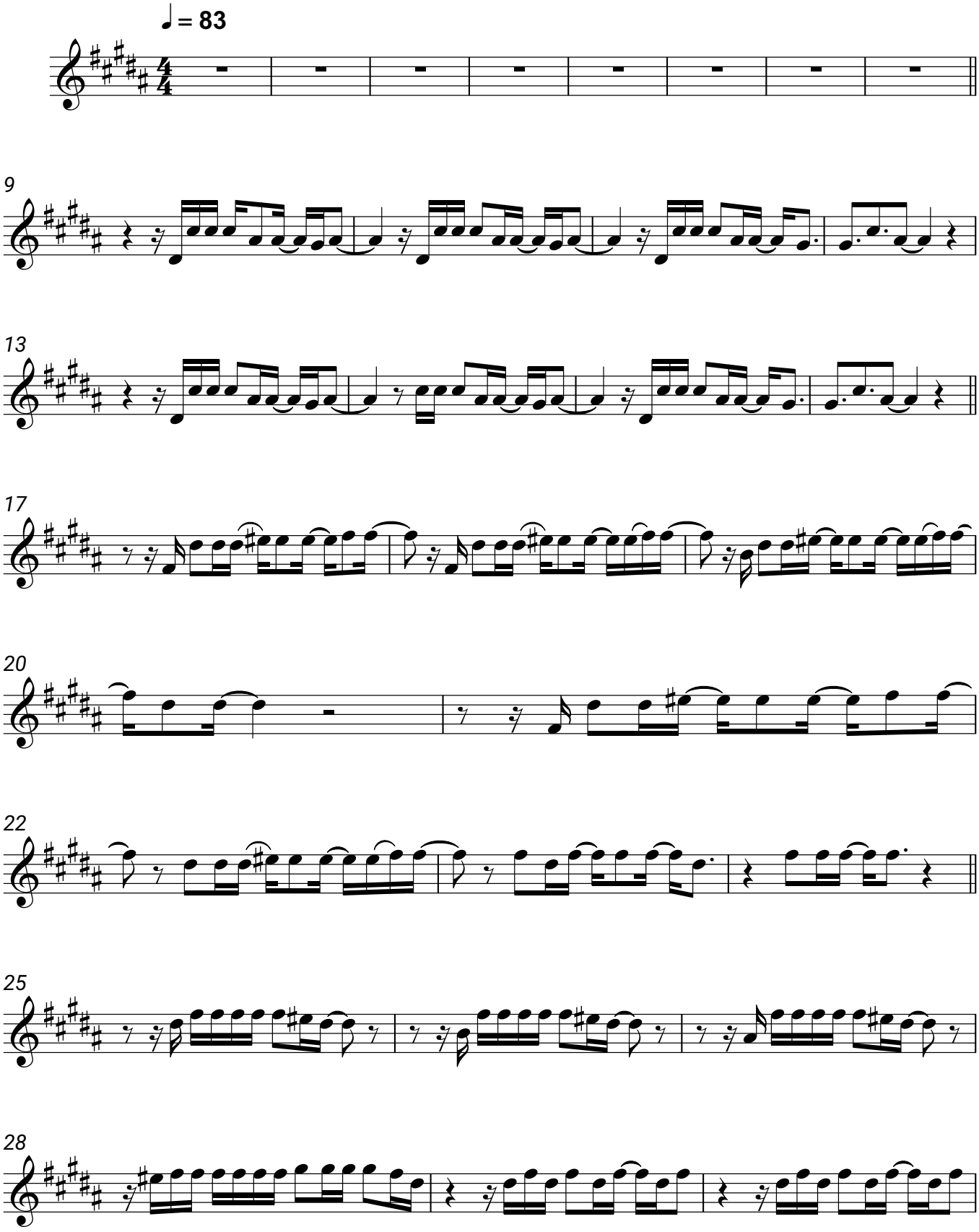
Johannes Oerding