1 Flute

Rooftop
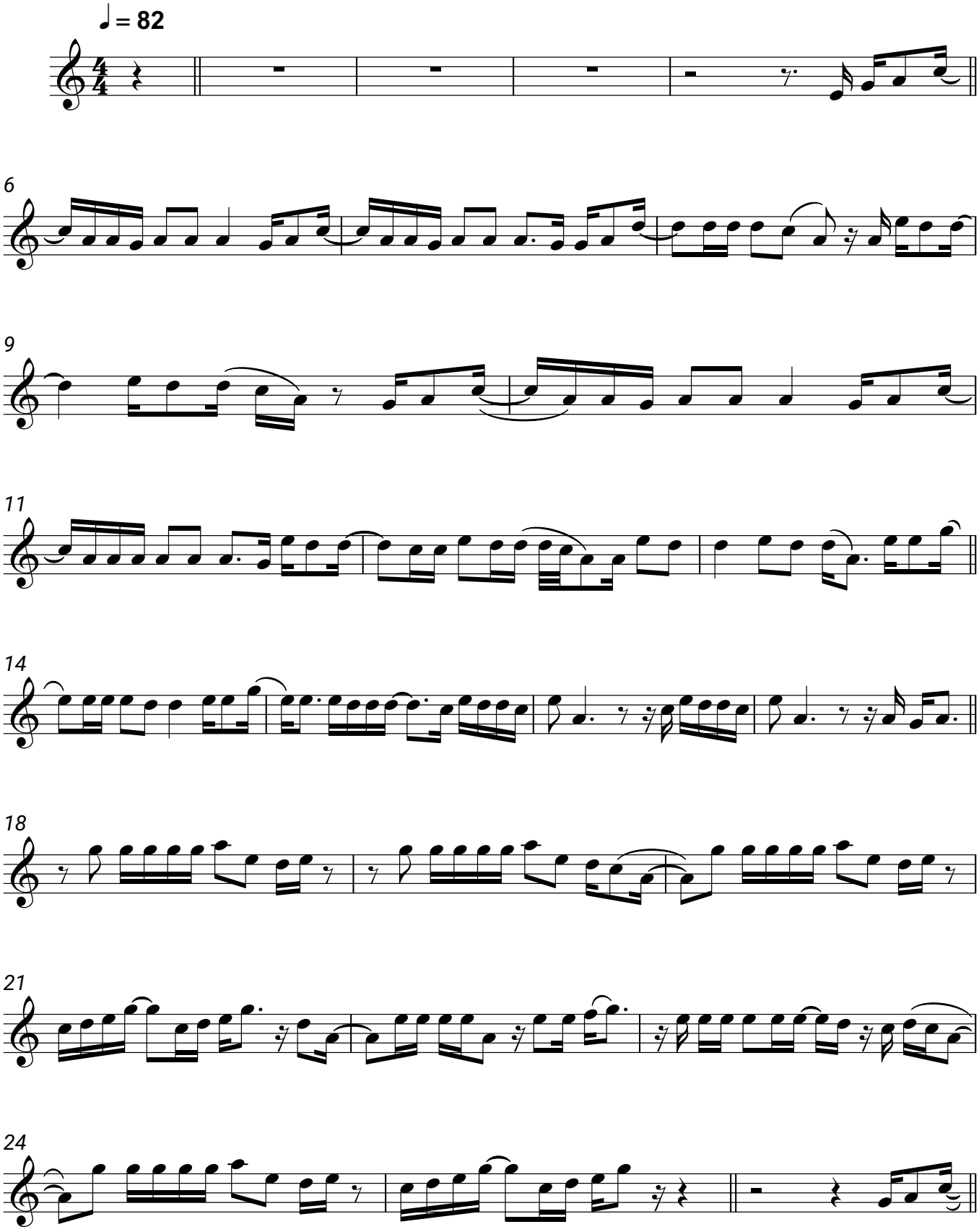
Nico Santos