Violin

Город золотой
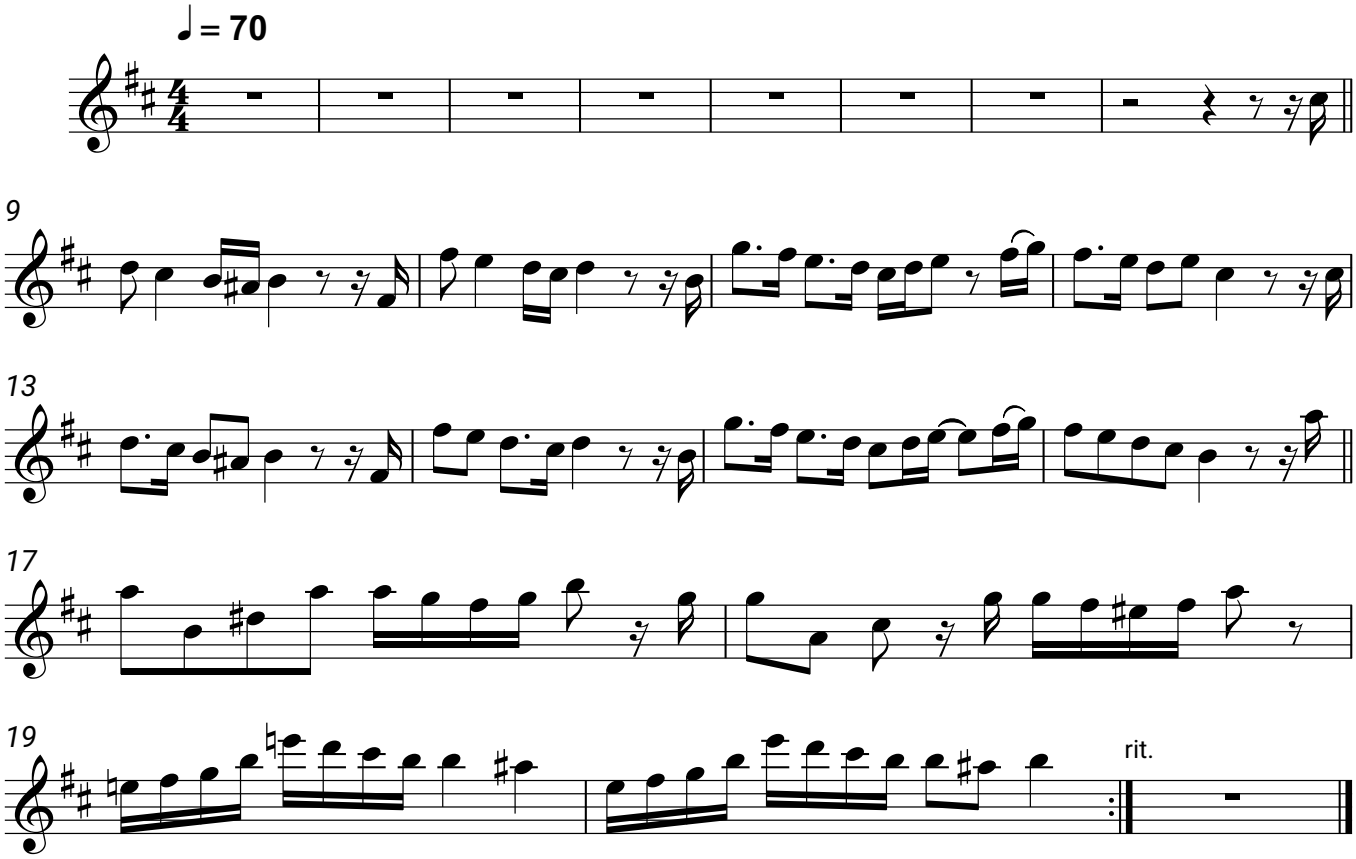
Борис Гребенщиков