Violin

Bist du Okay
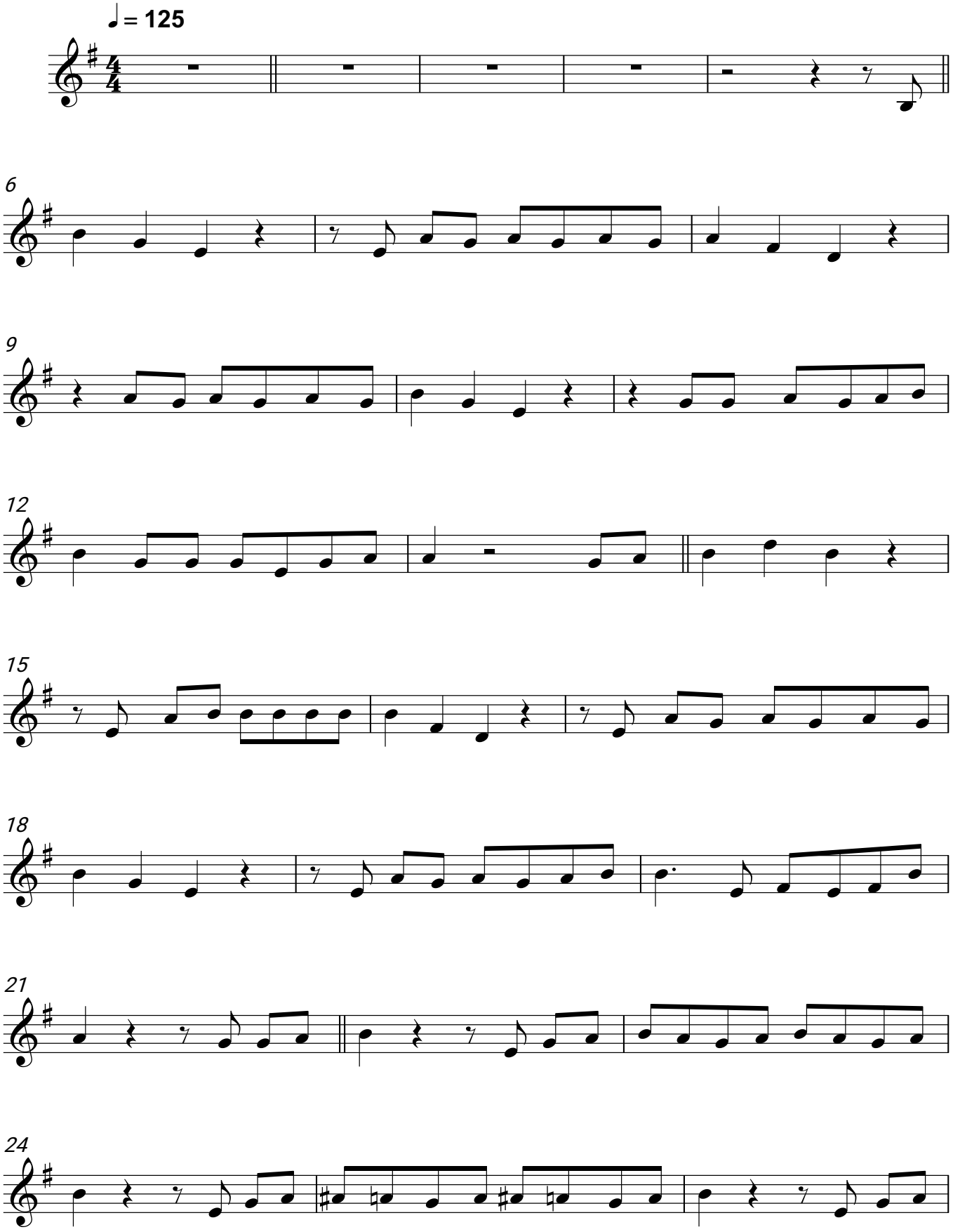
Mark Forster, VIZE