Flute

Diamant
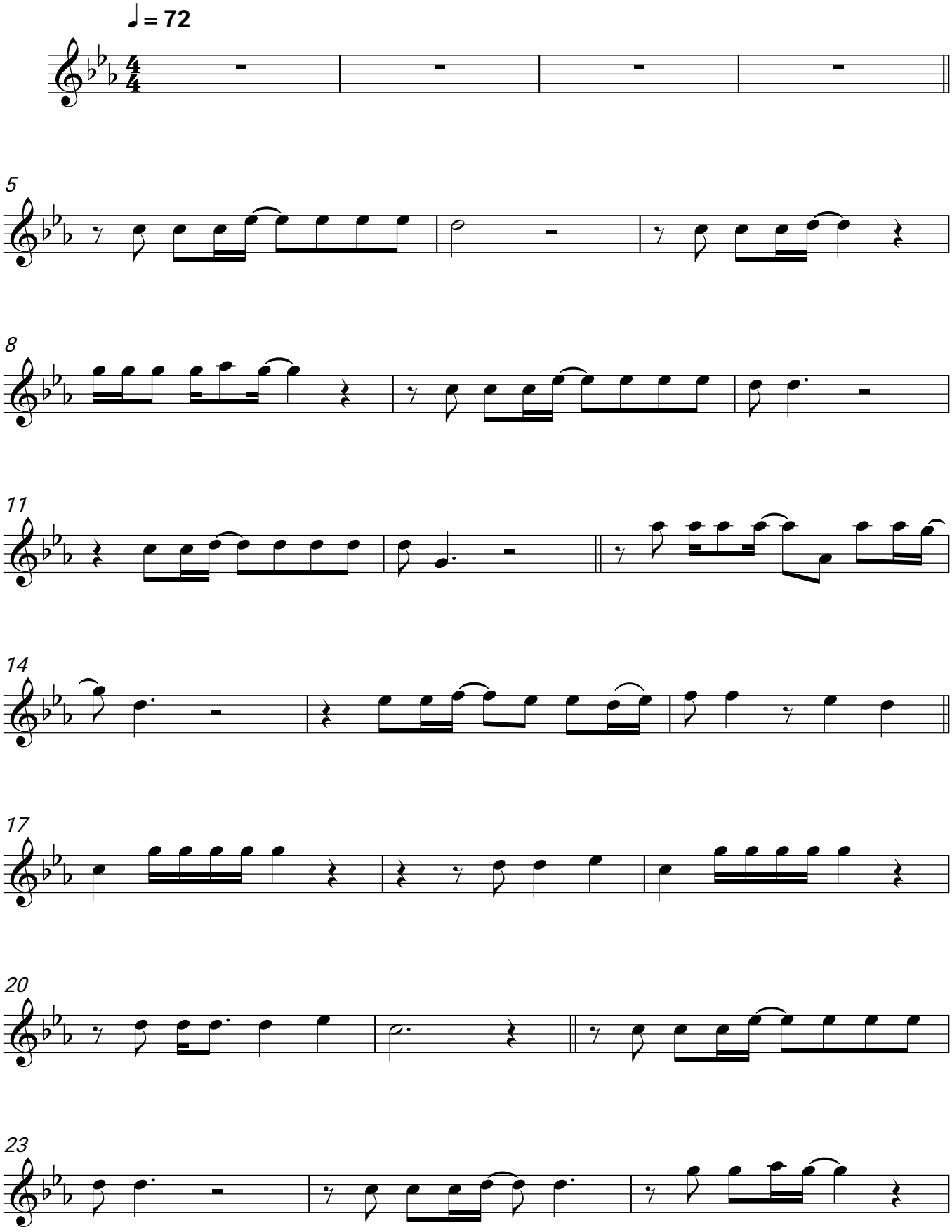
Rammstein