Piano Solo

My Fault
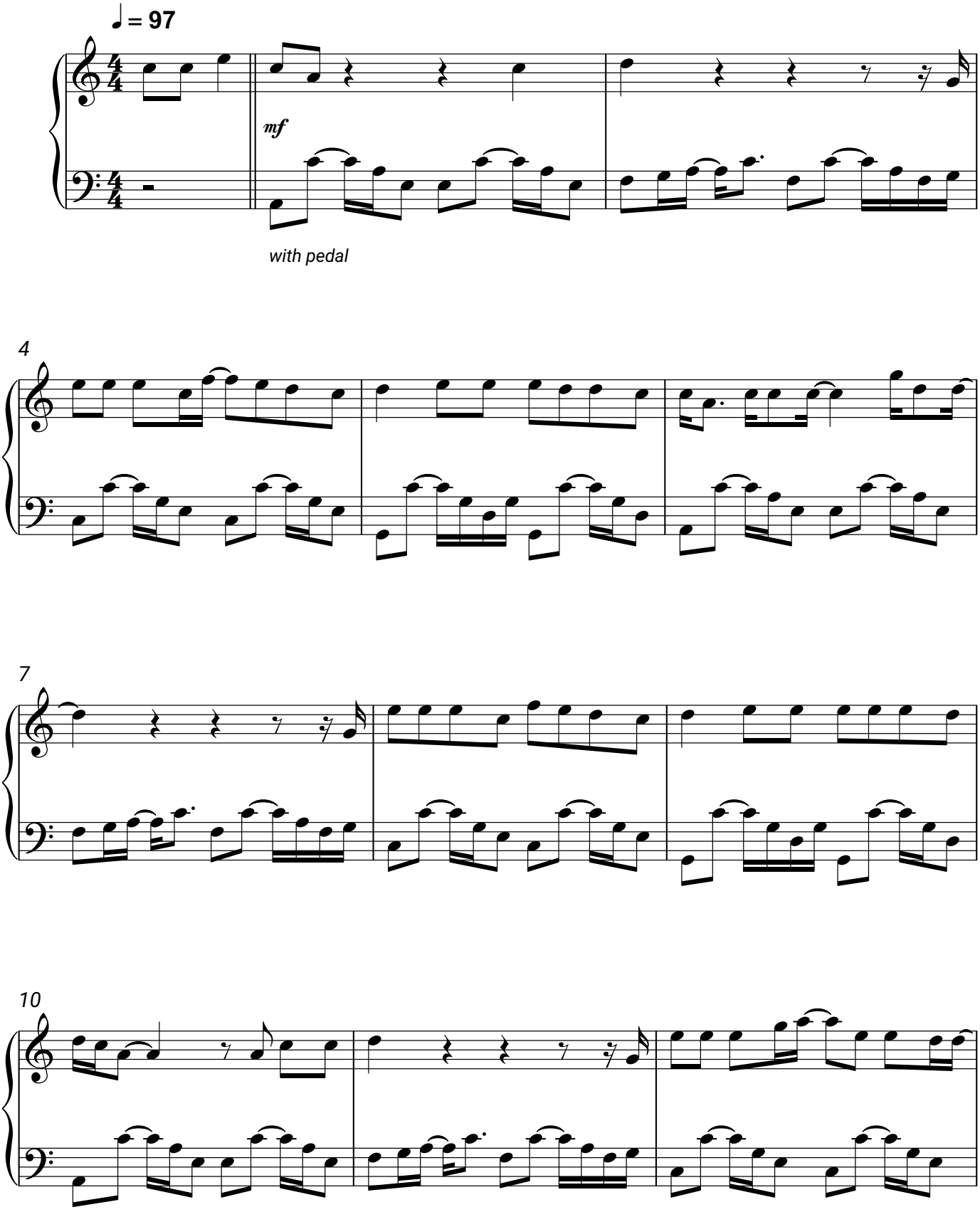
Shaboozey