Vocal

Pour Me A Drink
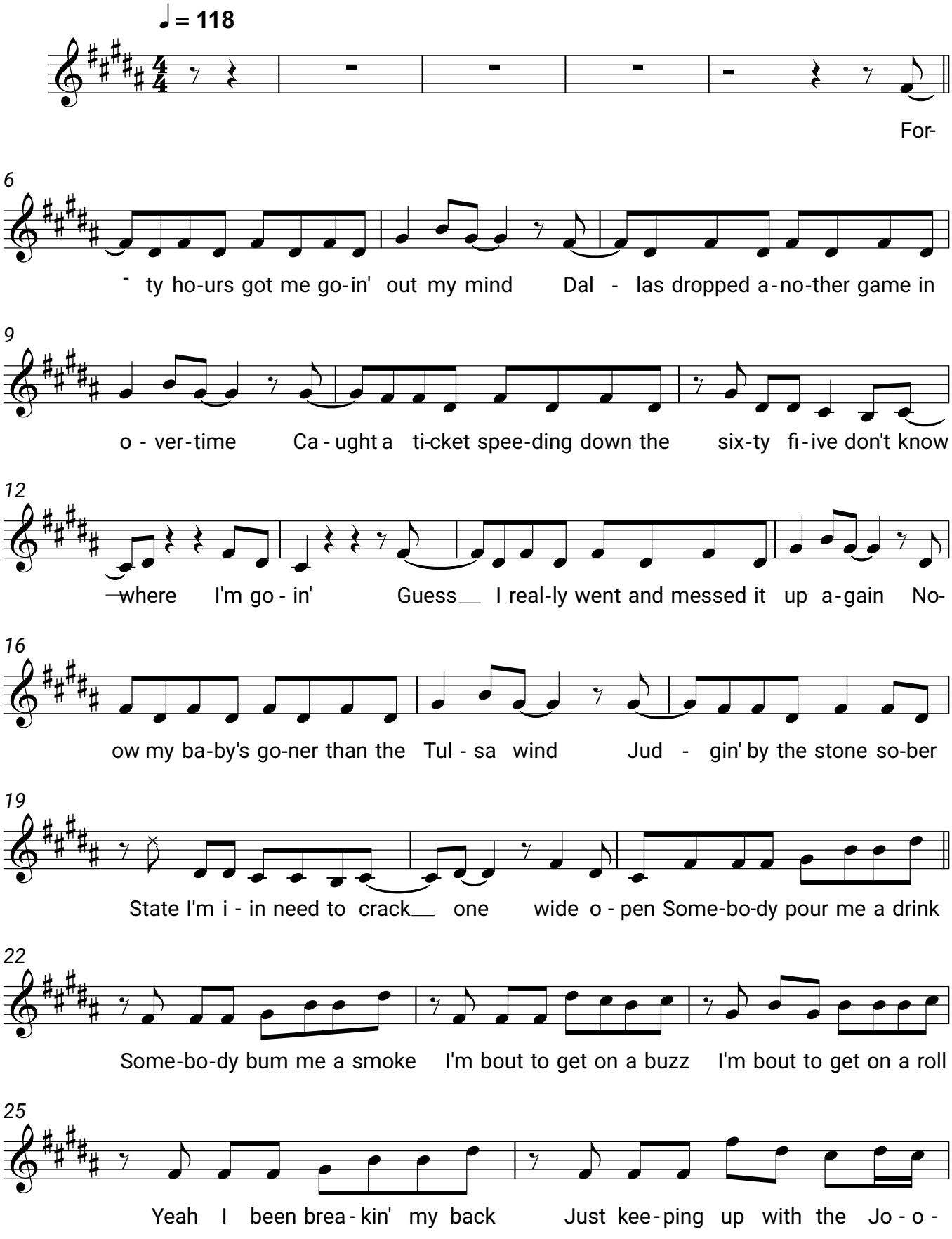
Post Malone ft. Blake Shelton