Piano&Vocal Easy

you look like you love me
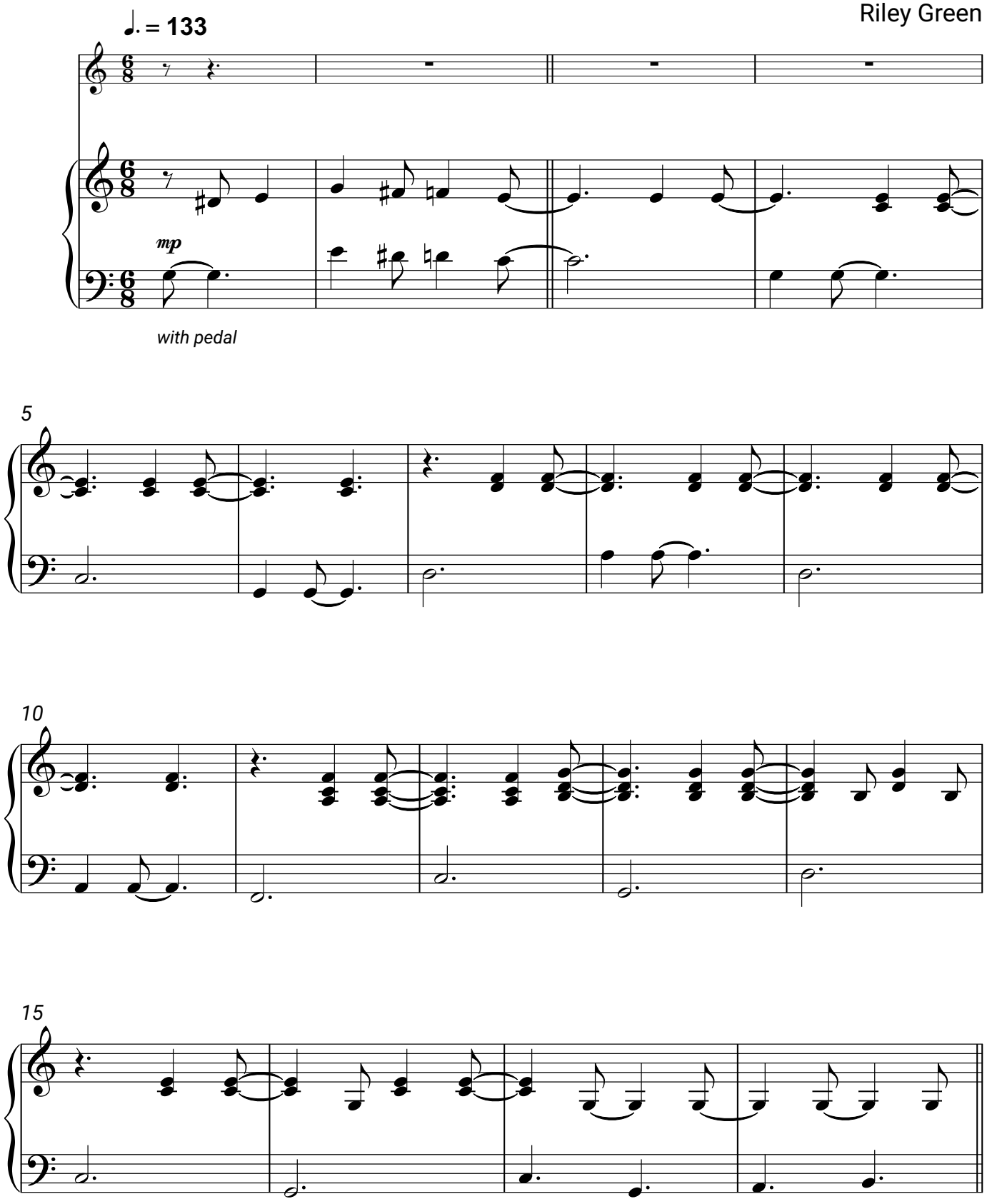
Ella Langley
Riley Green