1 Vocal

Whatever It Takes
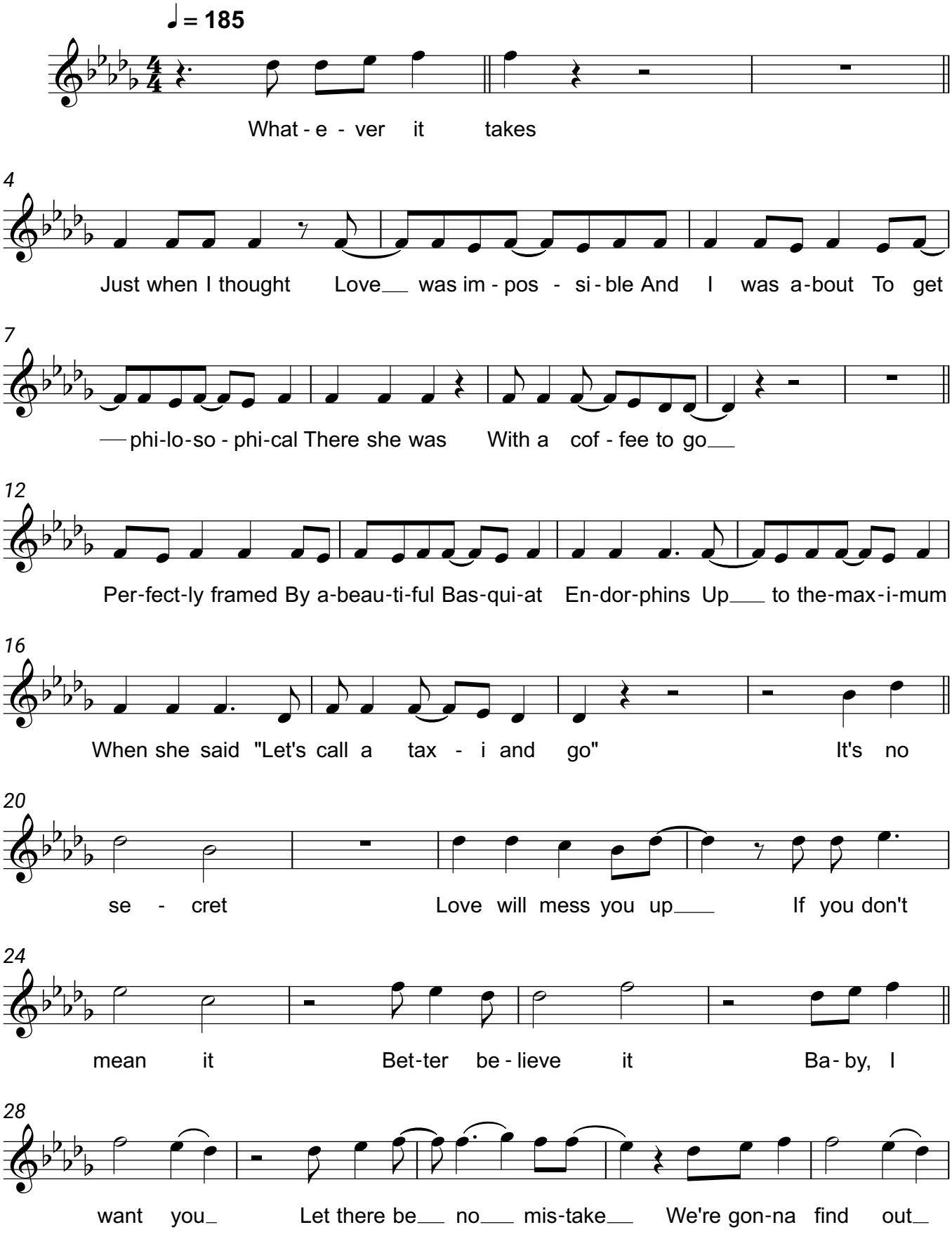
Milow