1 Flute

Whatever It Takes
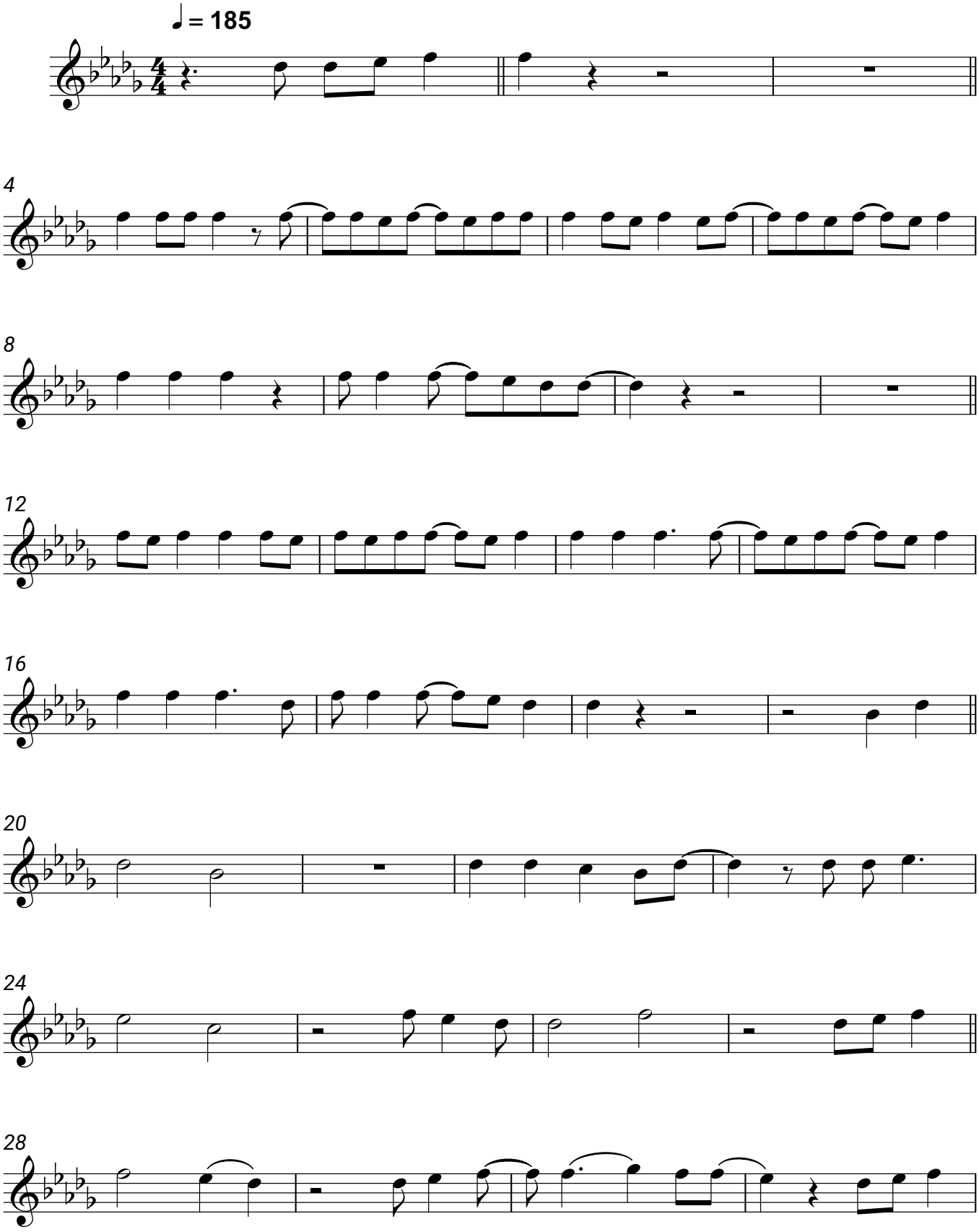
Milow