1 Flute

# Die guten Zeiten
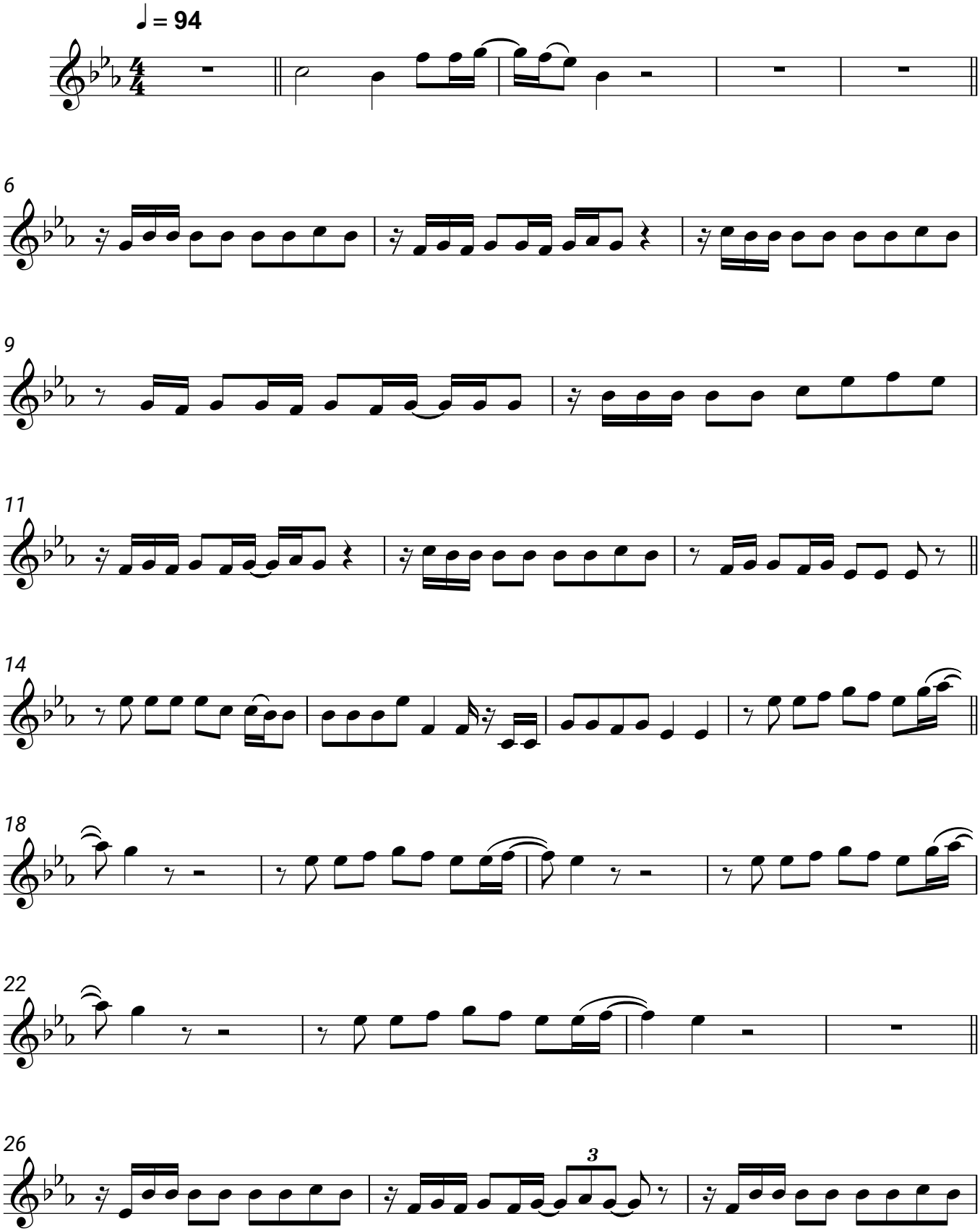
Johannes Oerding, Wincent Weiss