Vocal

# Ich frag die Maus
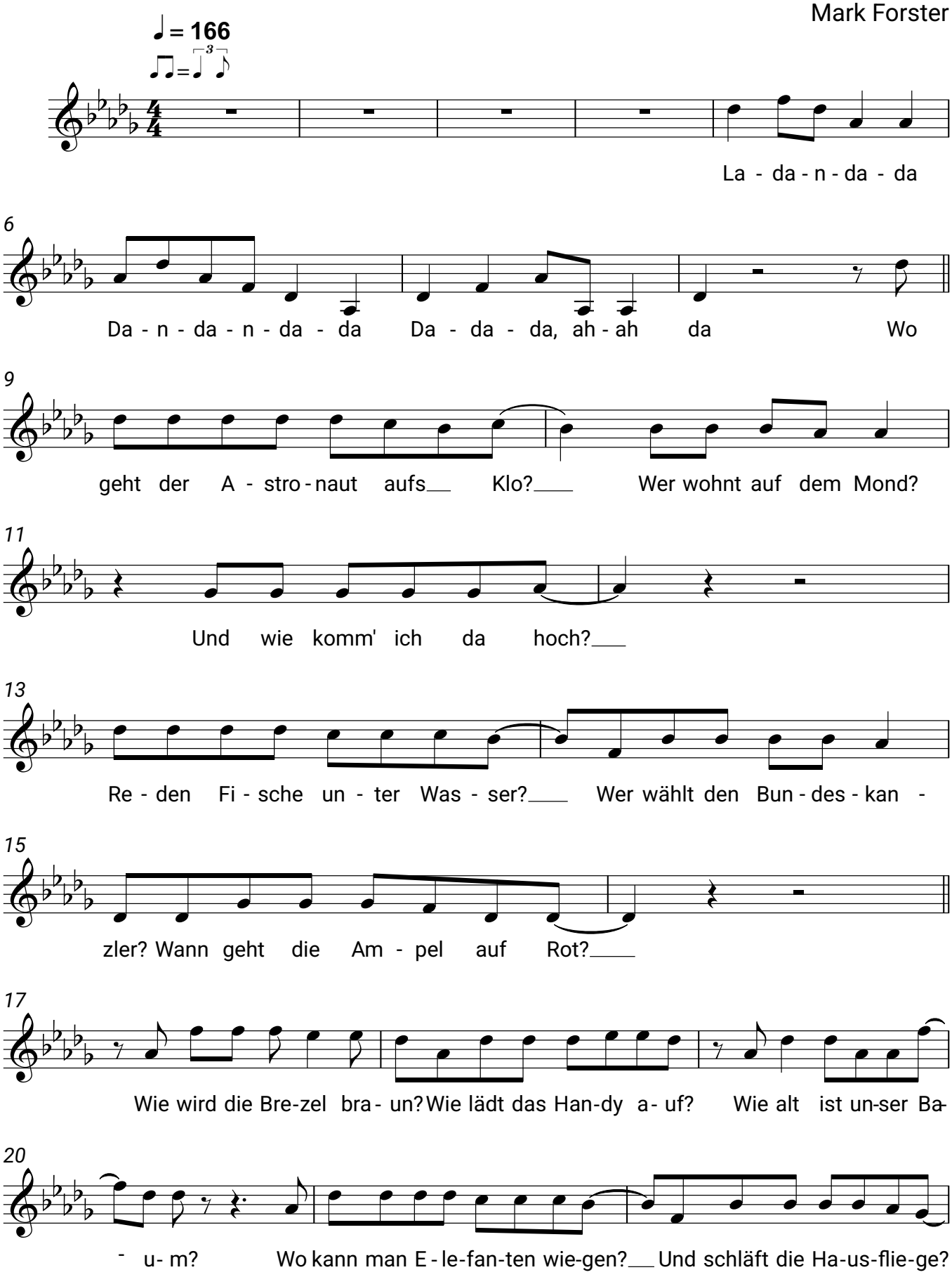
Mark Forster