Flute

# Phoenix
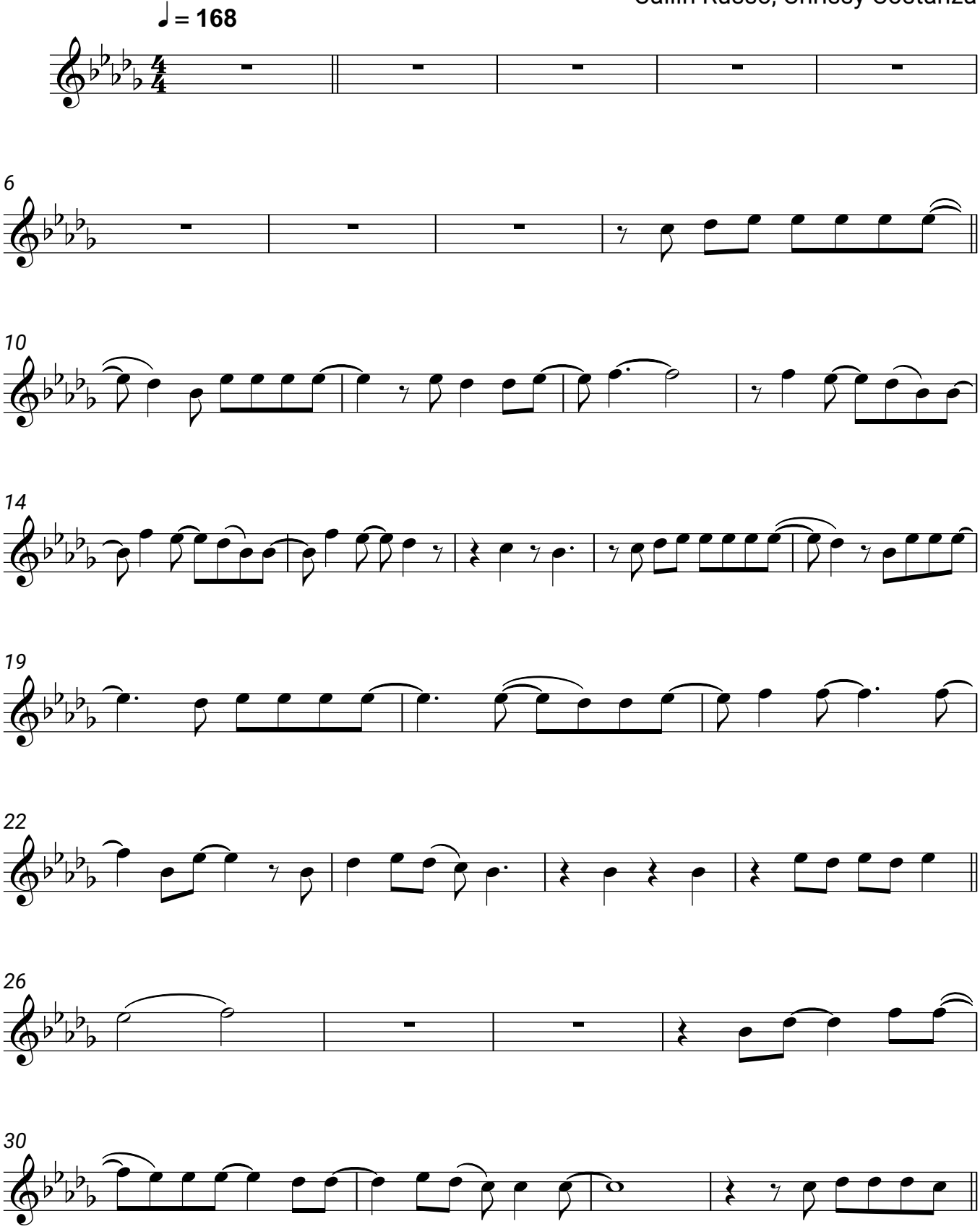
League of Legends,
Cailin Russo, Chrissy Costanza