Vocal

Sing Hallelujah!
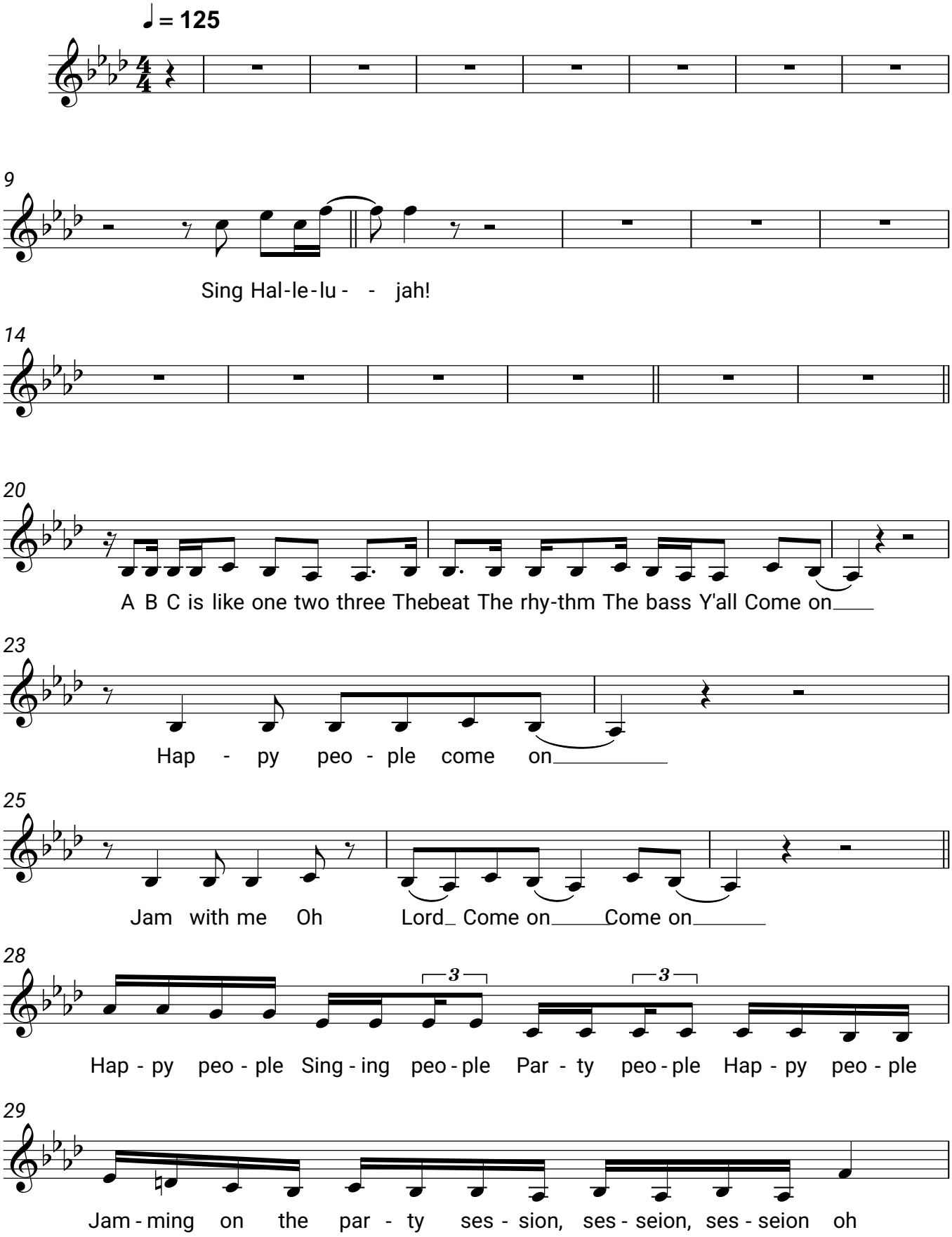
Dr. Alban