City of stars

From La La Land
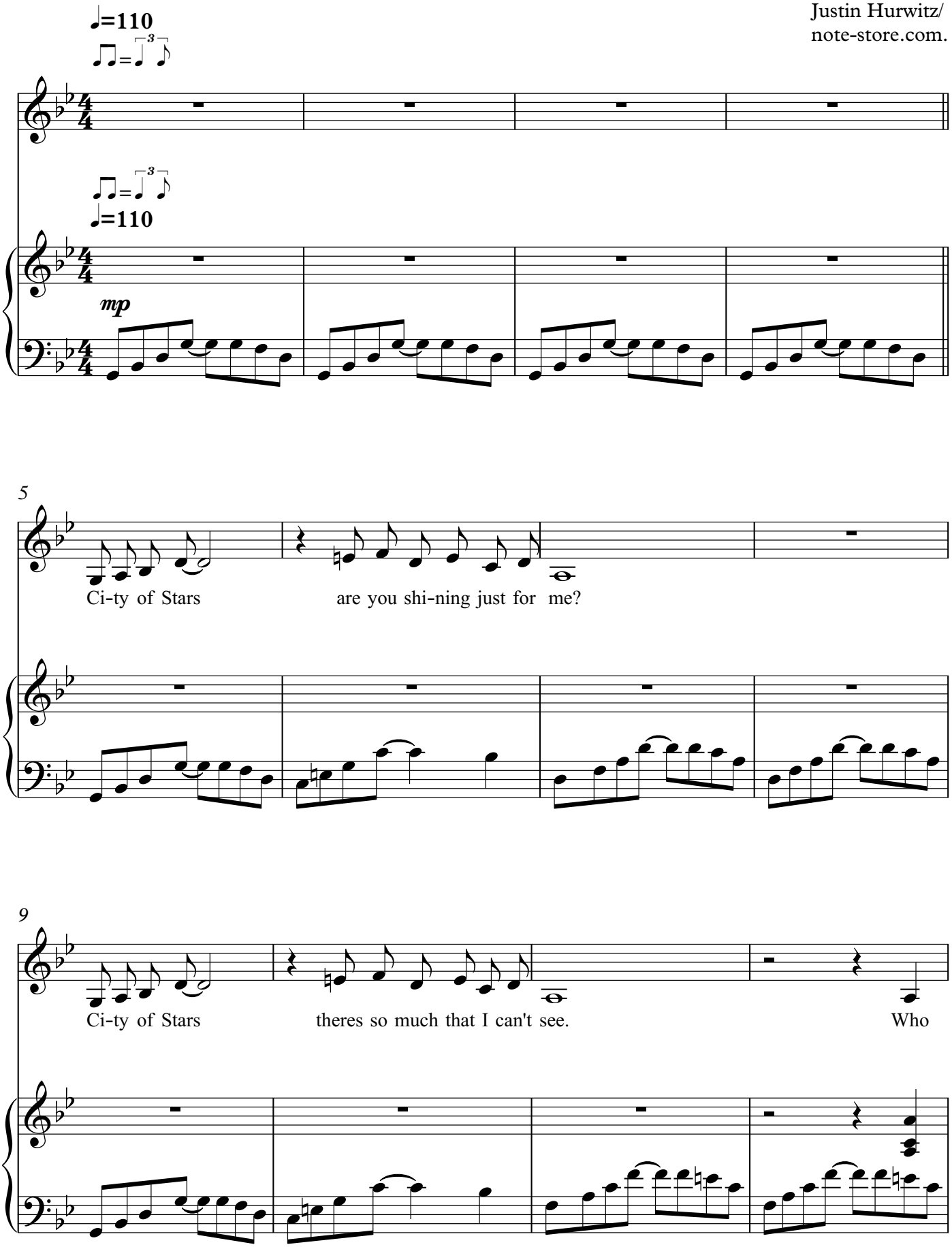
Justin Hurwitz/
note-store.com.