Vocal

Slash
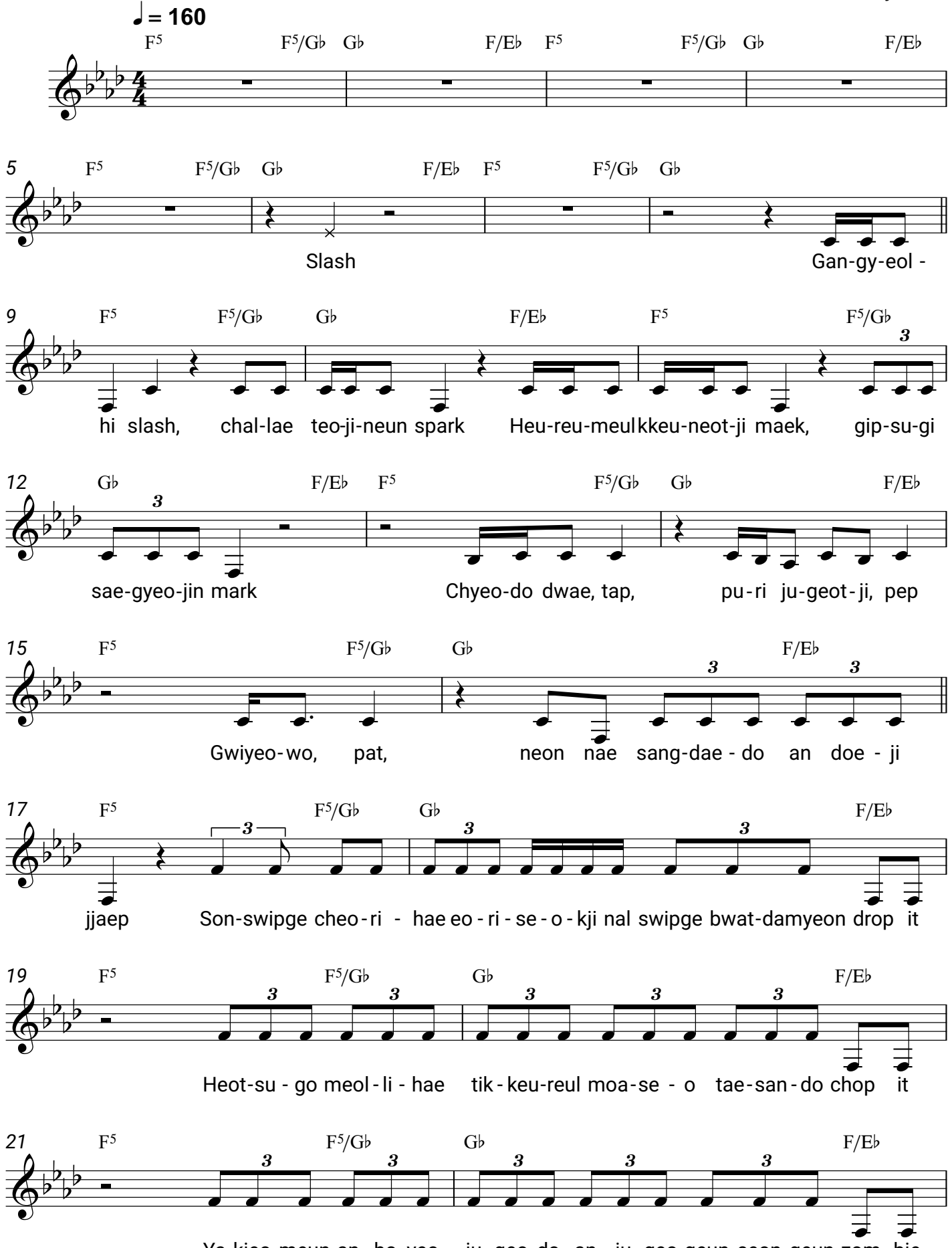
Stray Kids