Vocal

Chk Chk Boom
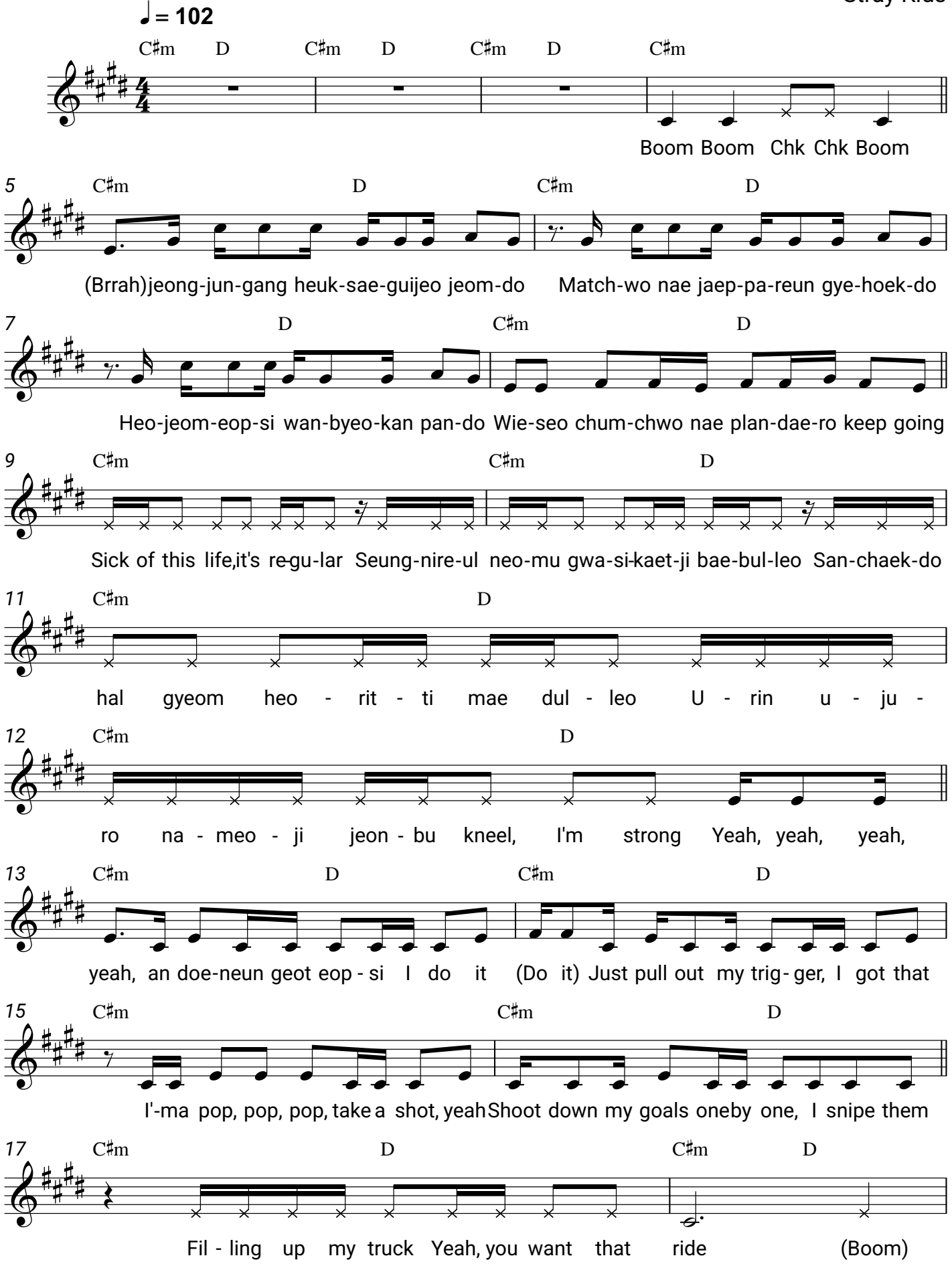
Stray Kids