1 Vocal

# Legenden
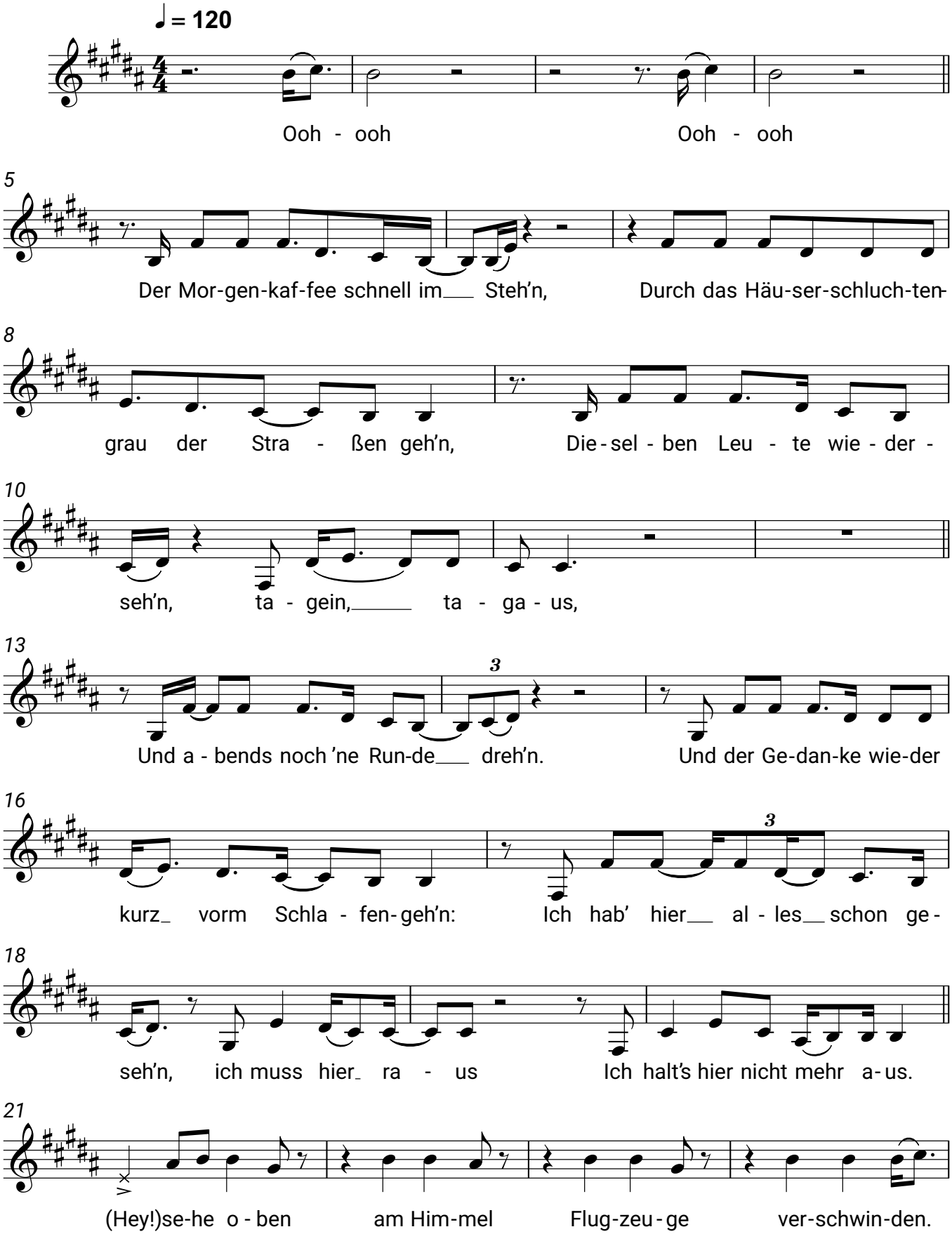
Max Giesinger