Violin

Nie deins
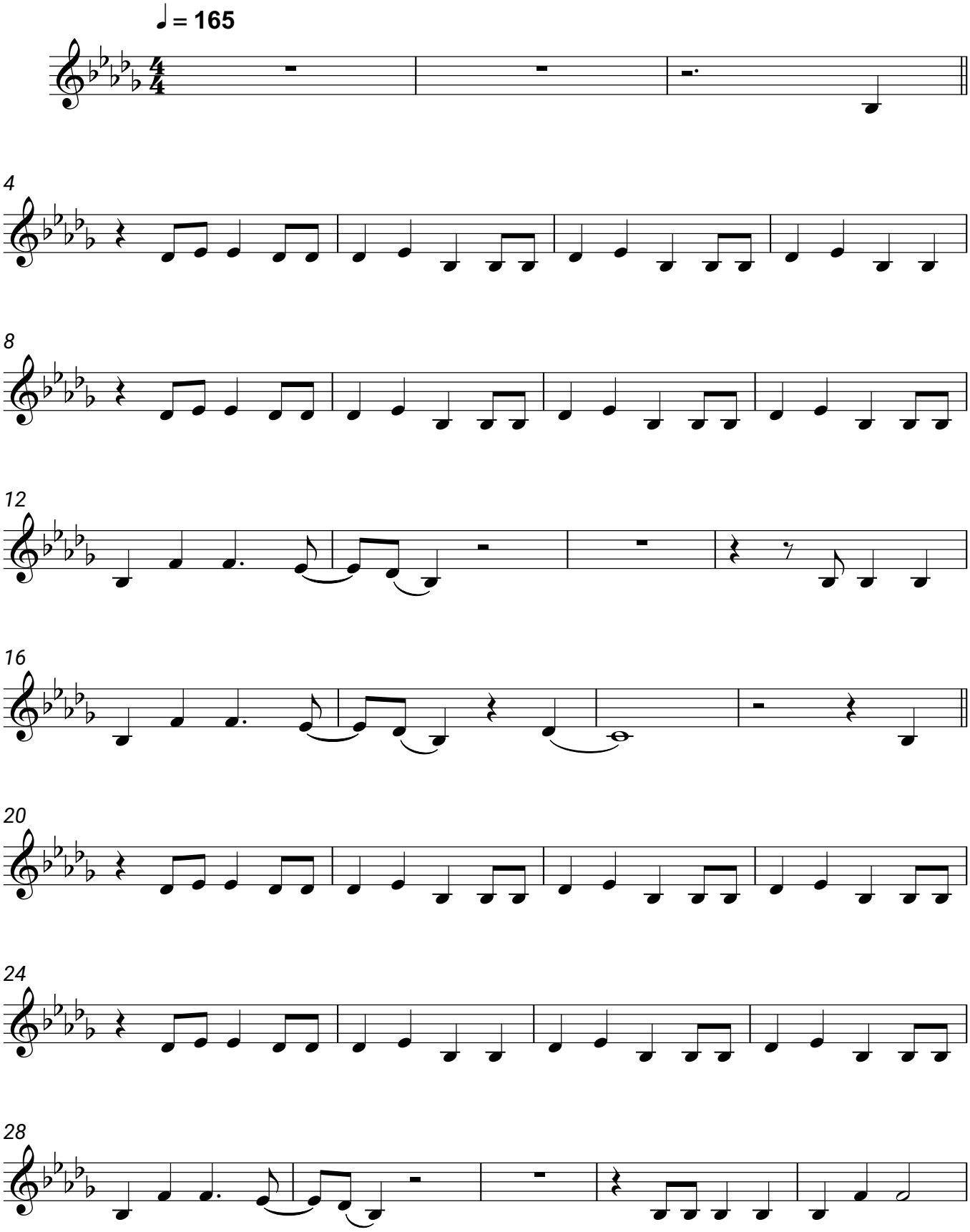
AYLIVA