Piano&Vocal&Chords

Als ich fortging
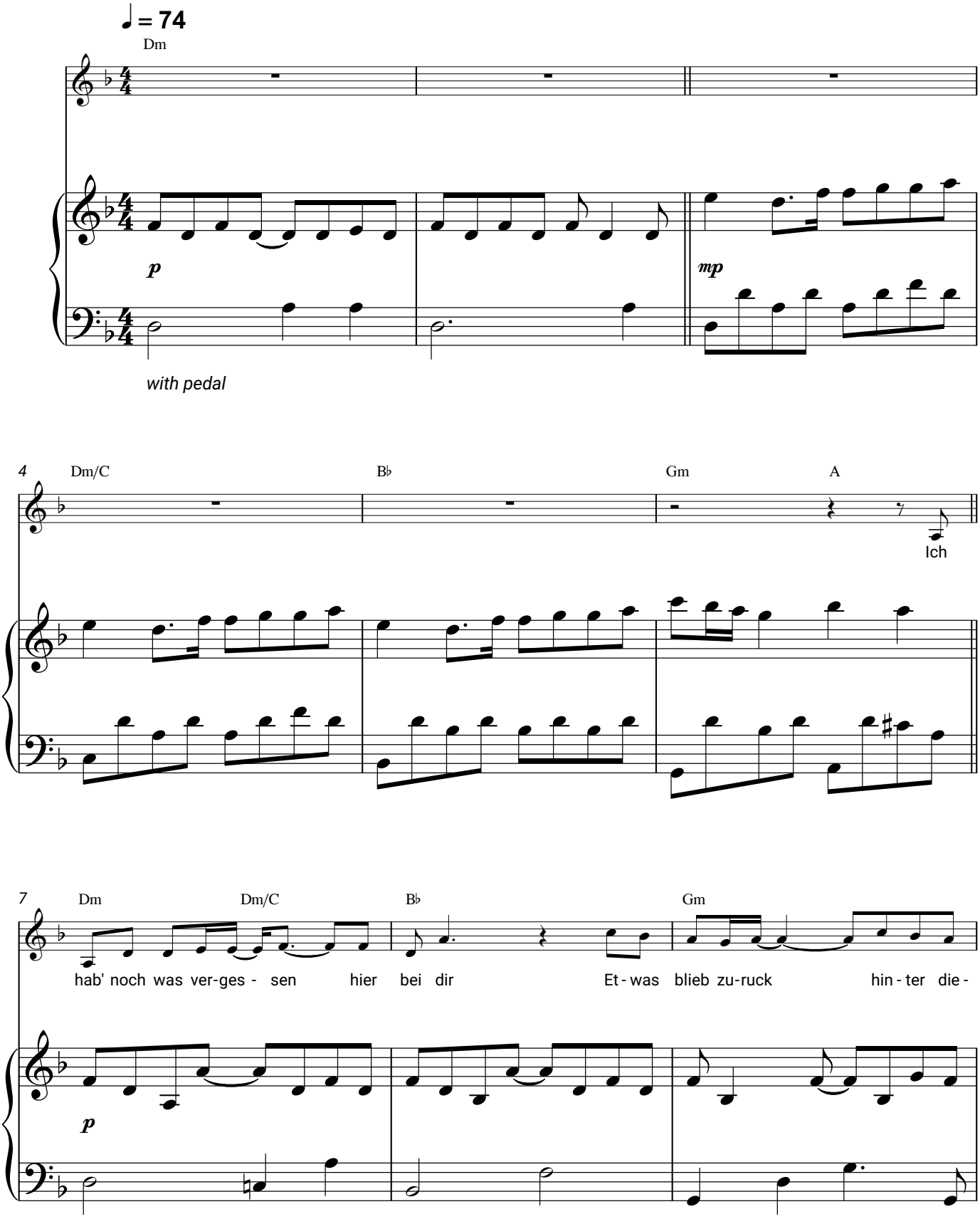
Udo Jürgens