Flute

# Двое одиночек
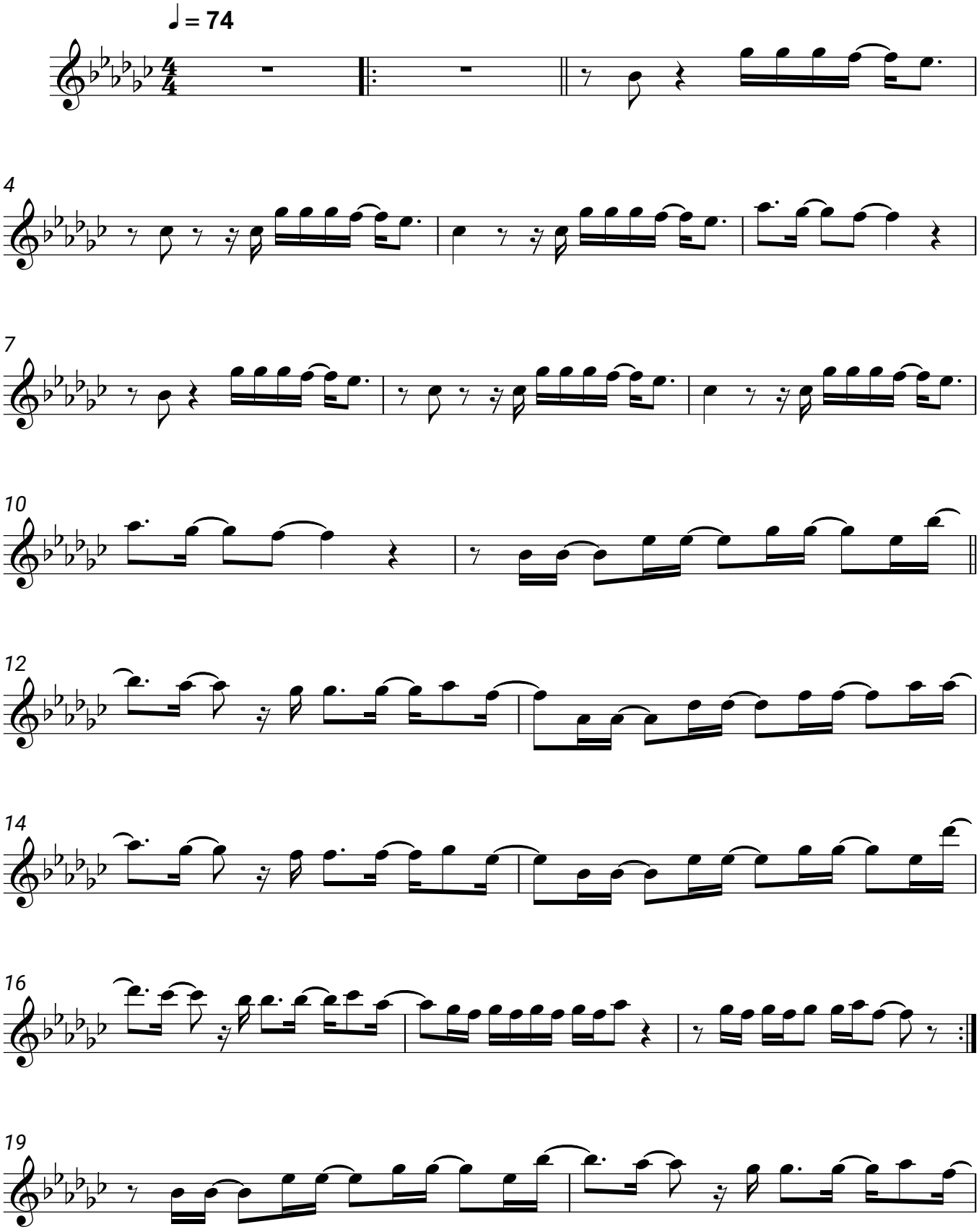
Стас Михайлов, Люся Чеботина