Piano&Vocal

La Vie en rose
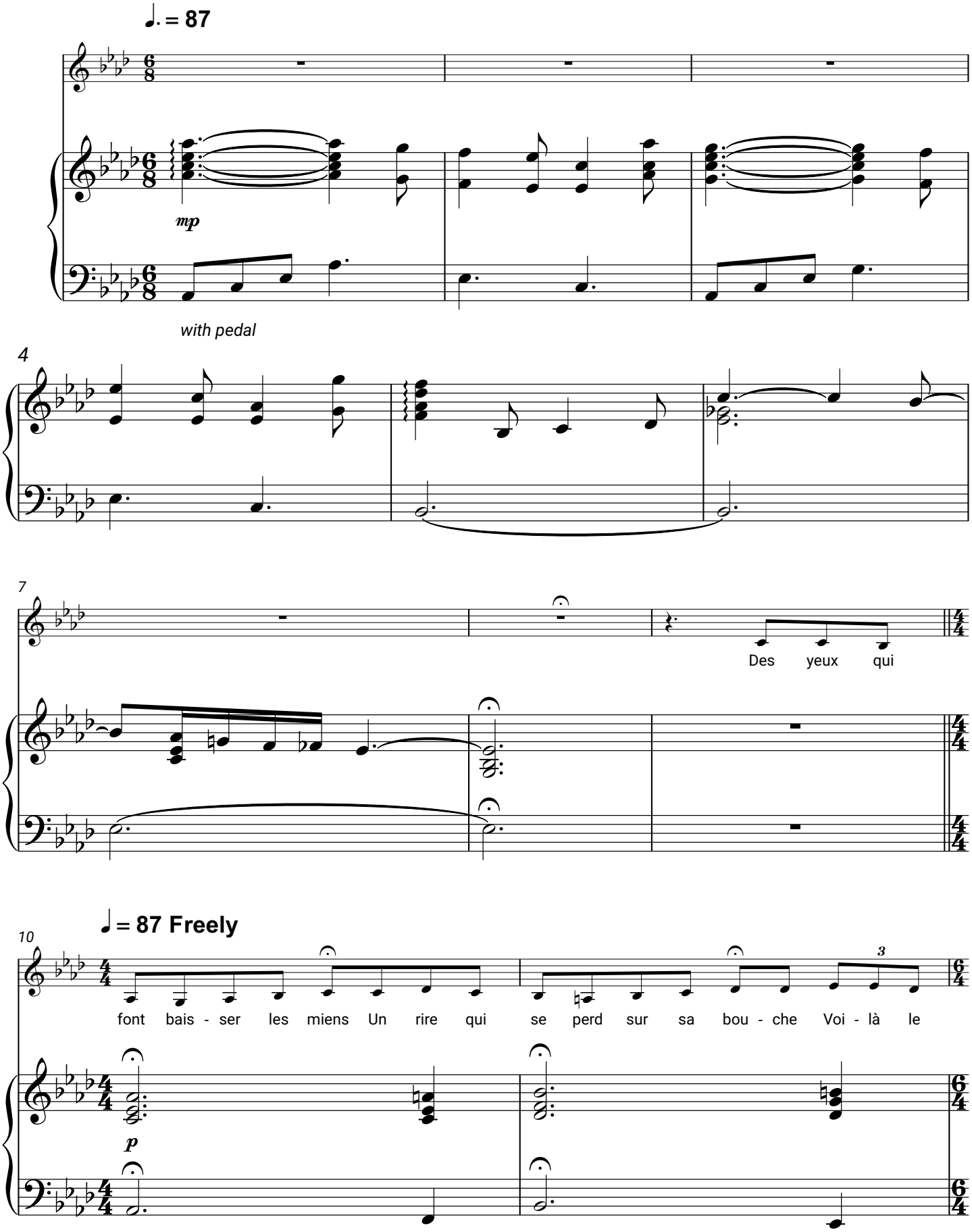
Edith Piaf