Piano Solo&Chords

# PIROUETTEN
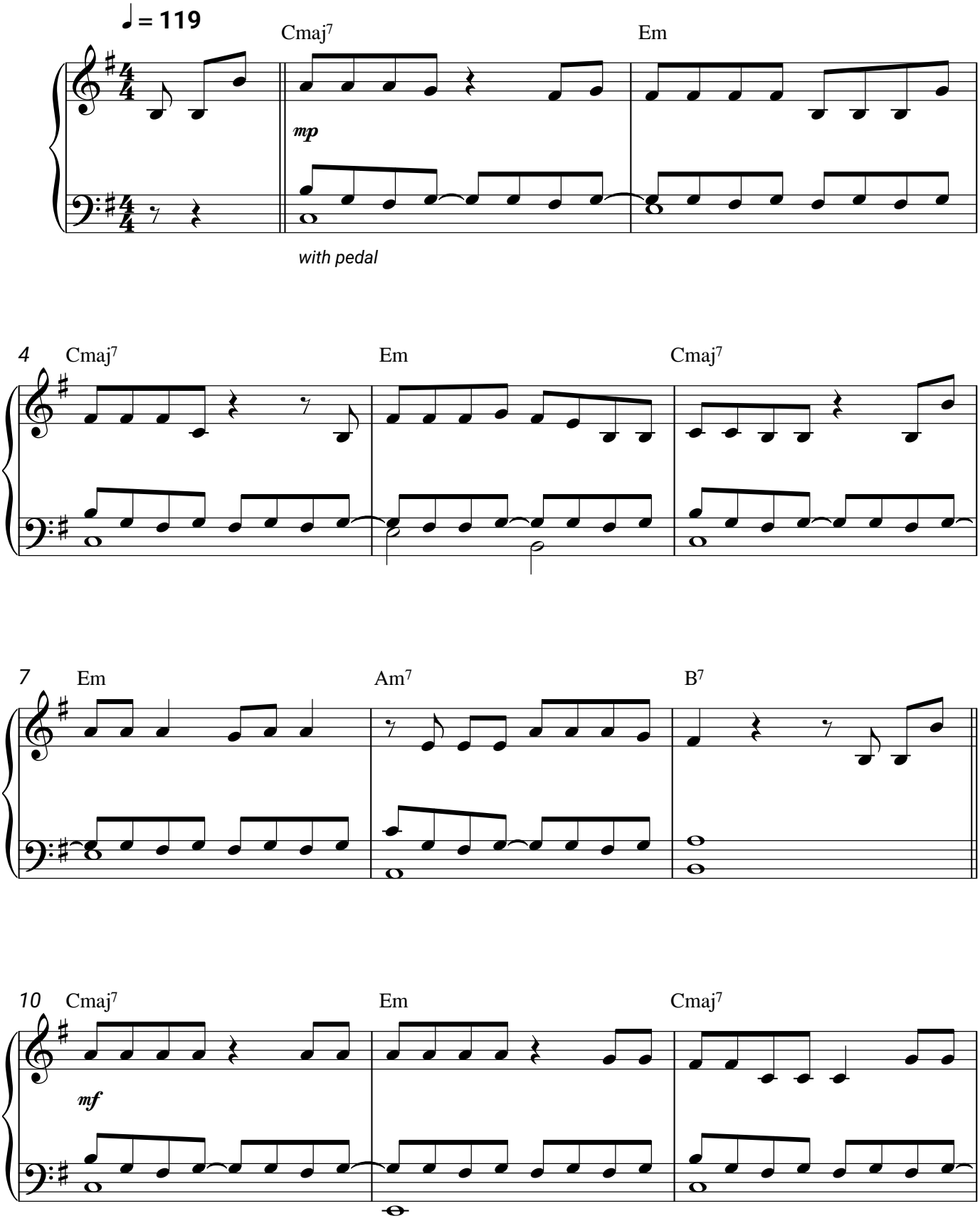
Berq