Flute

If I Were a Rich Man

from "Fiddler on the Roof"
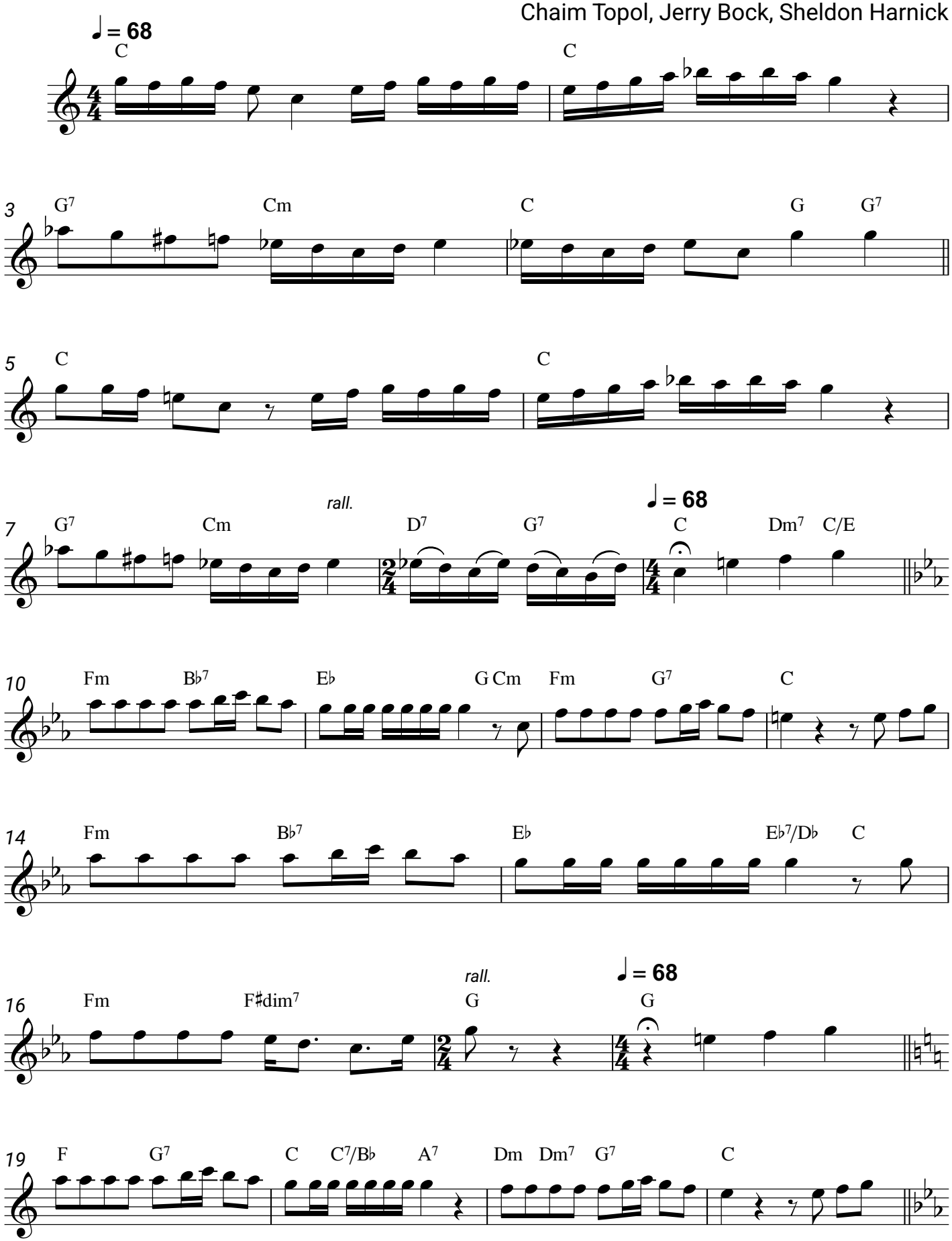
Chaim Topol, Jerry Bock, Sheldon Harnick