Piano&Vocal

Amore Mio
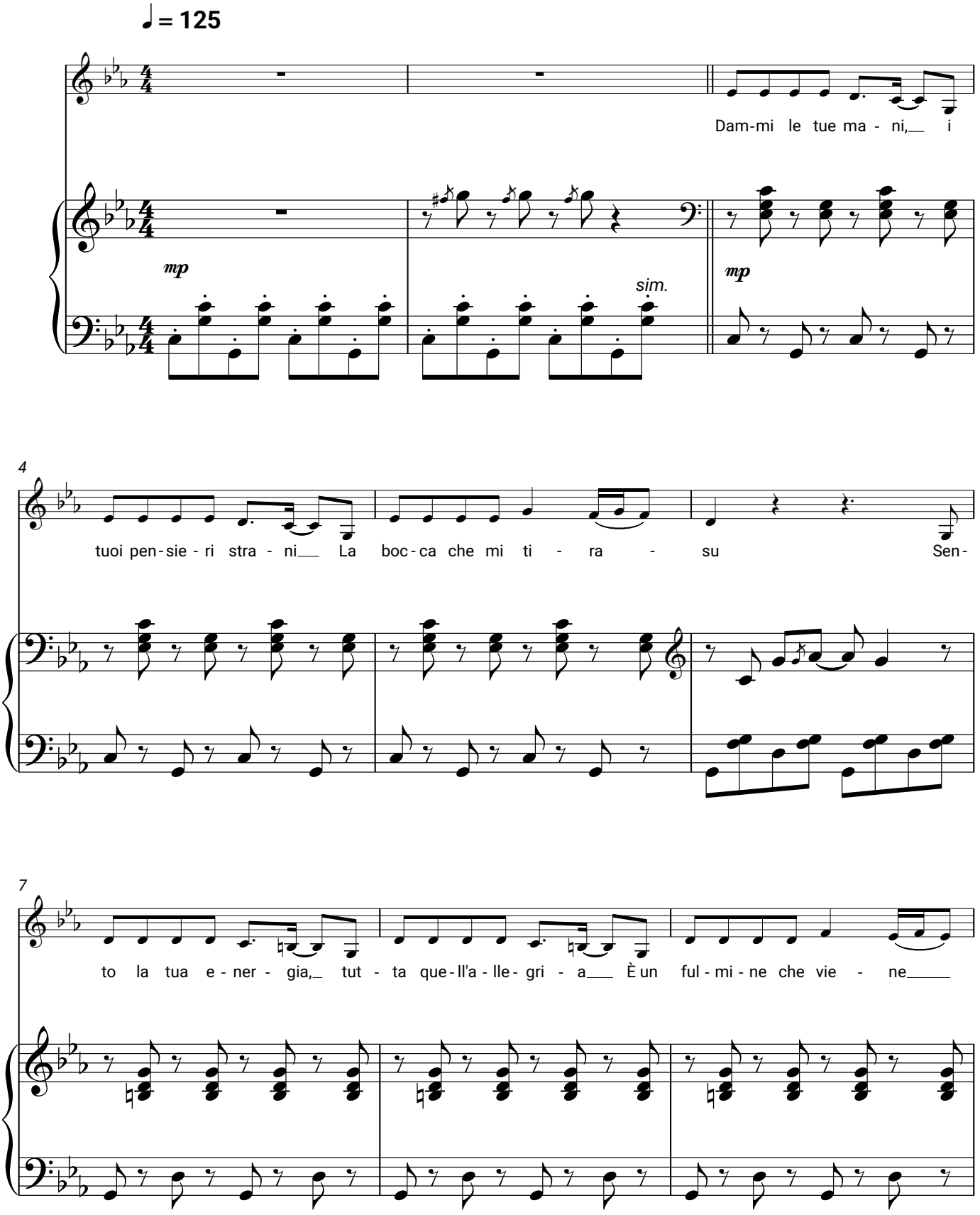
Bruno Ferrara