Flute

Fata Morgana
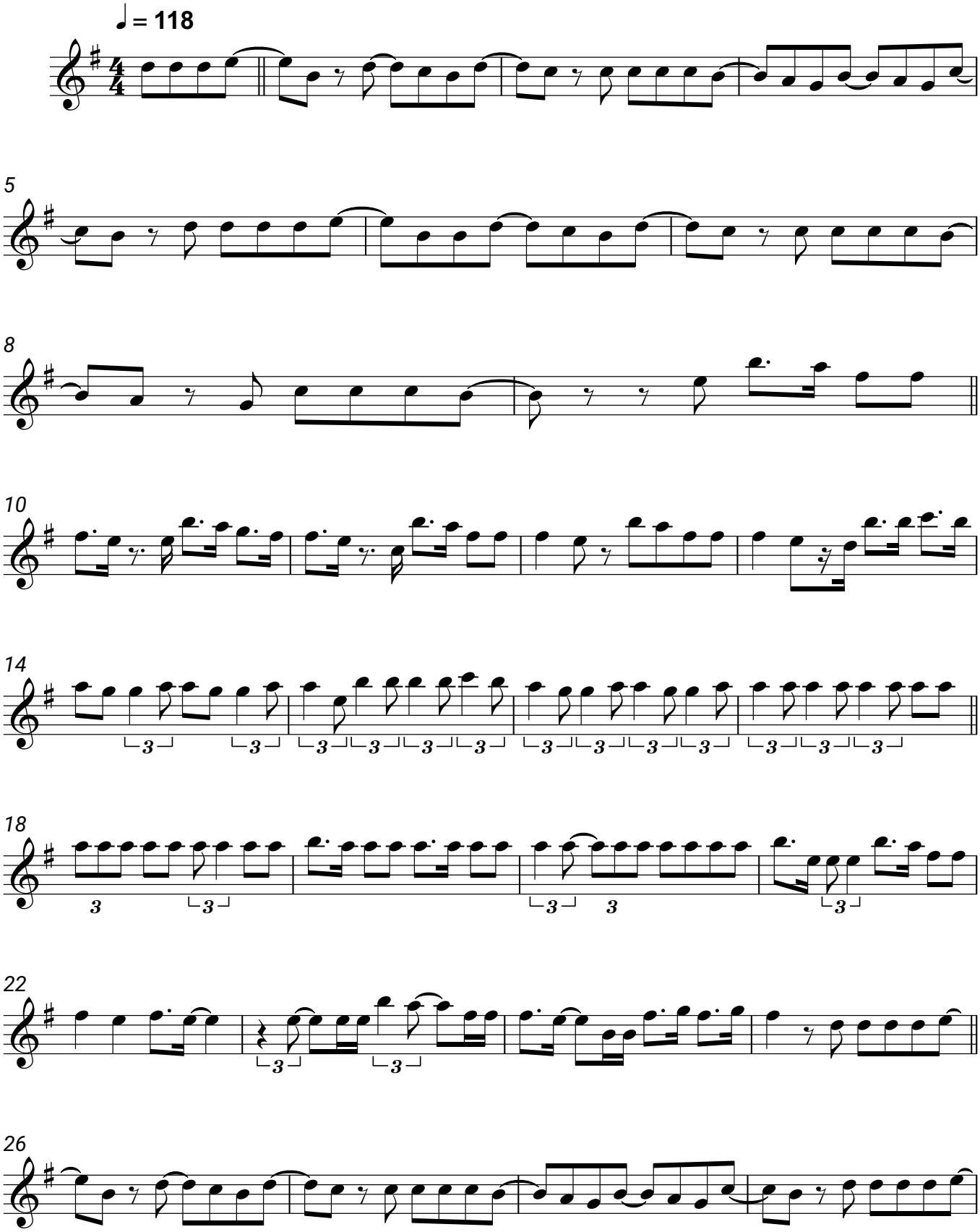
Nina Chuba