Violin

Fata Morgana
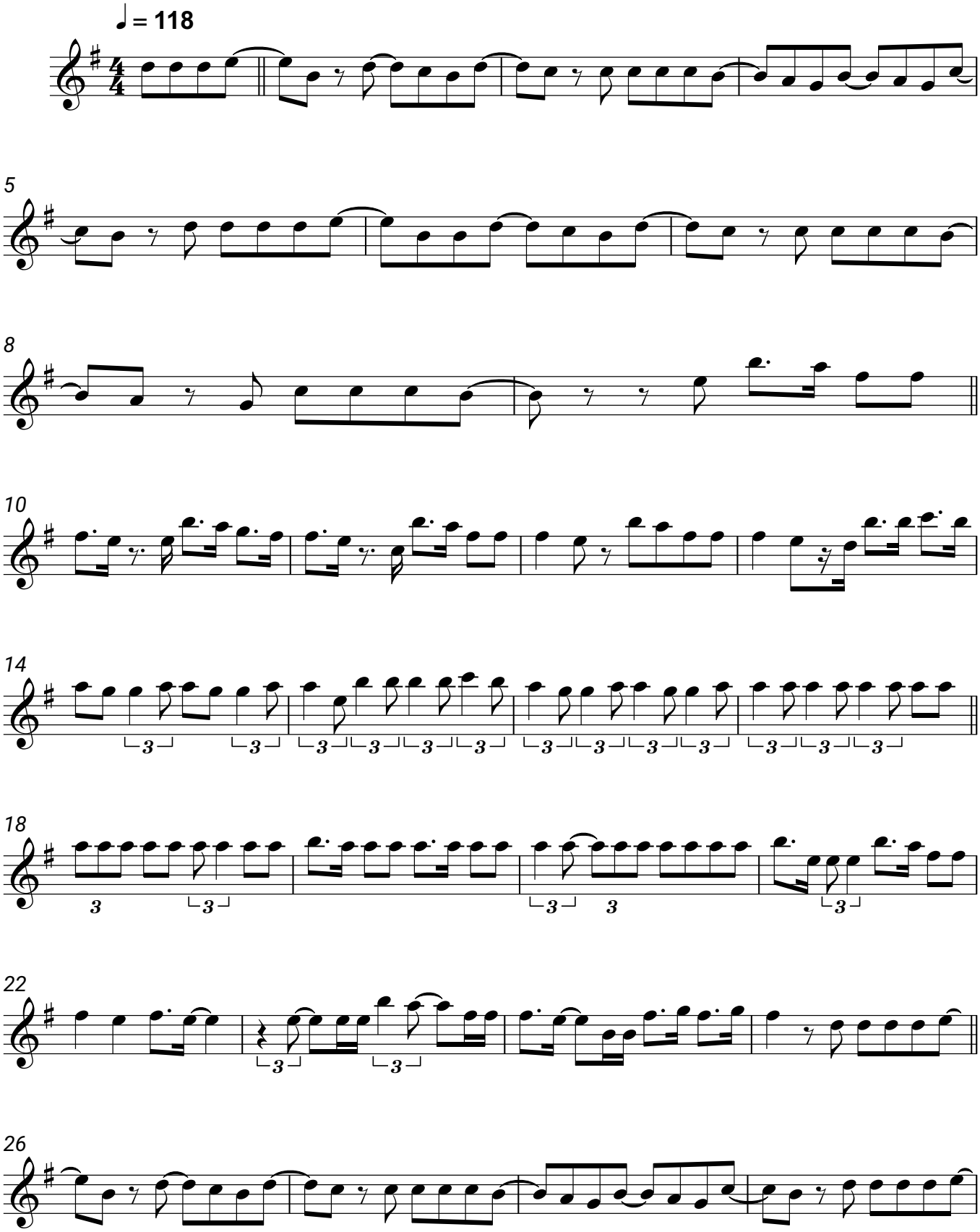
Nina Chuba