Piano Solo

Bridge Over Troubled Water
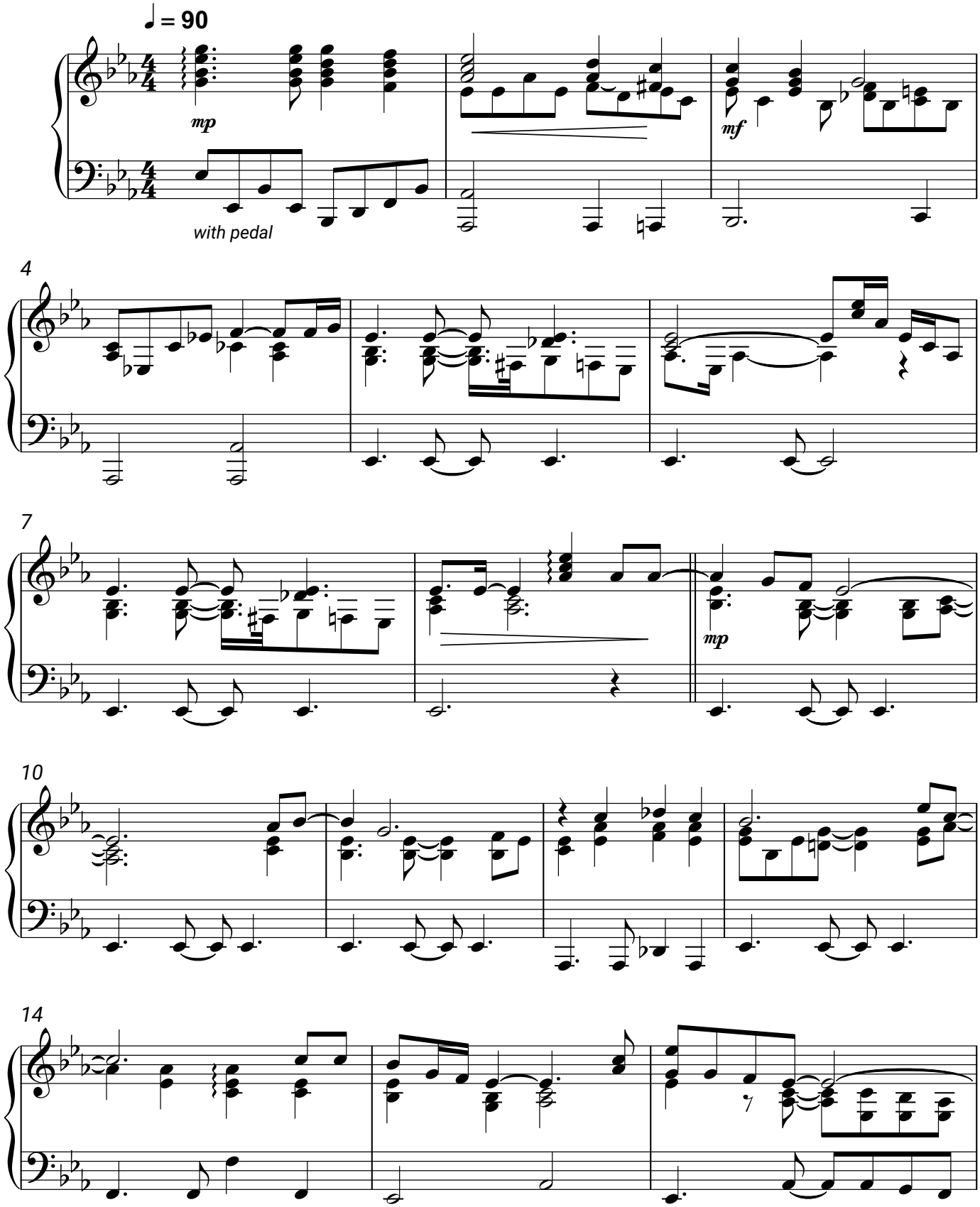
Simon & Garfunkel