Piano Solo

Cry Me a River
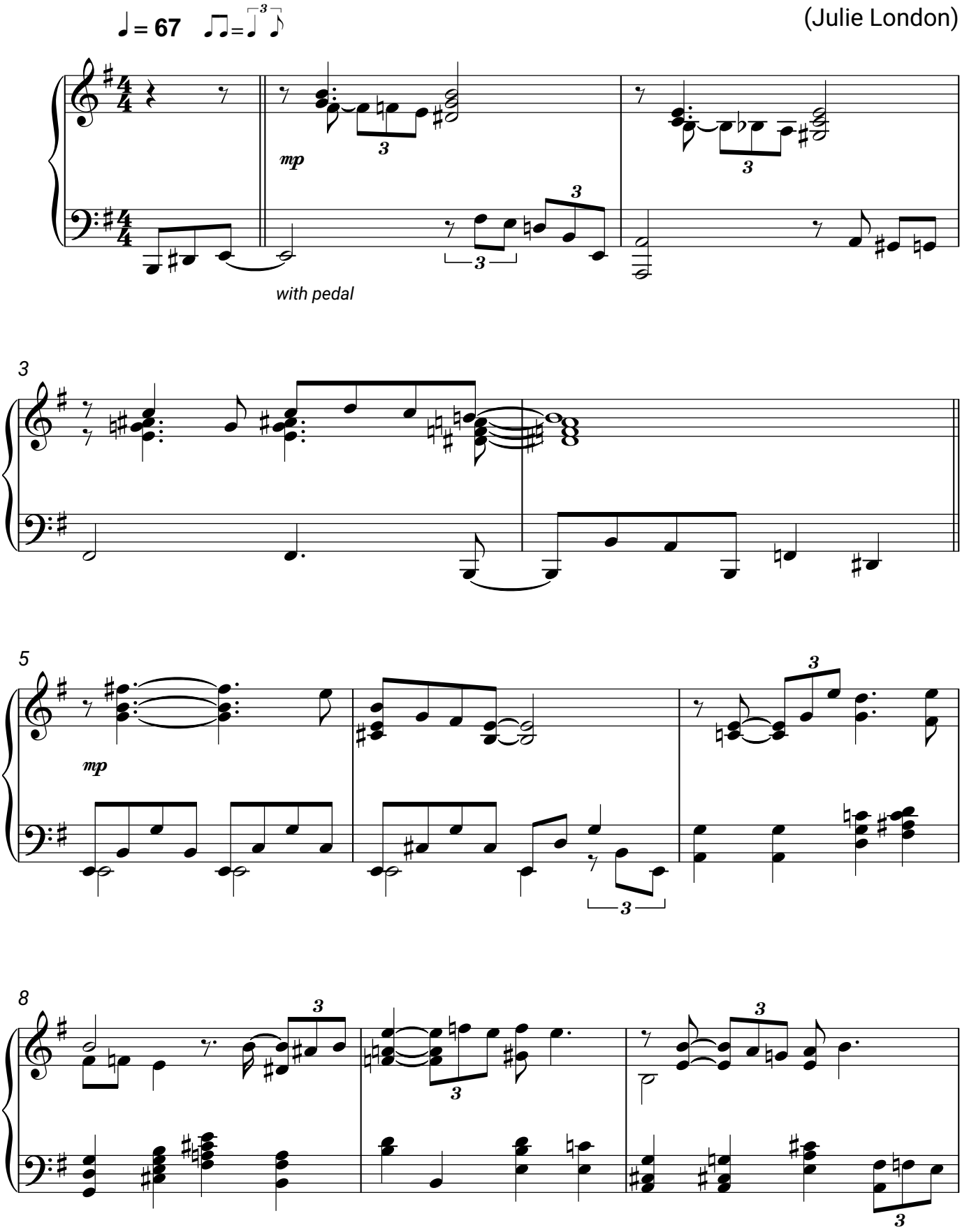
Arthur Hamilton
(Julie London)