Piano Solo

When I'm Dead and Gone
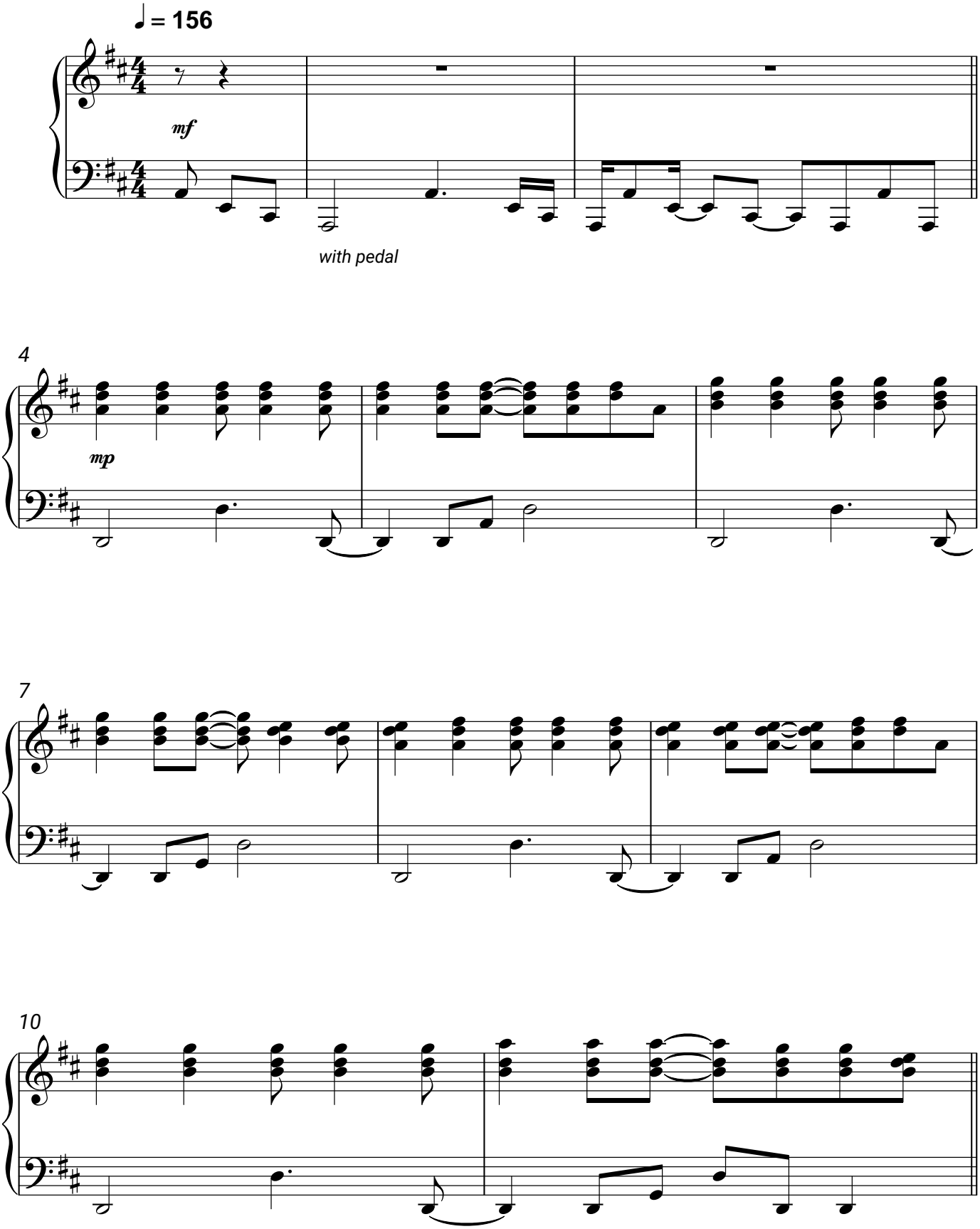
Fury in the Slaughterhouse