Vocal

Defying Gravity
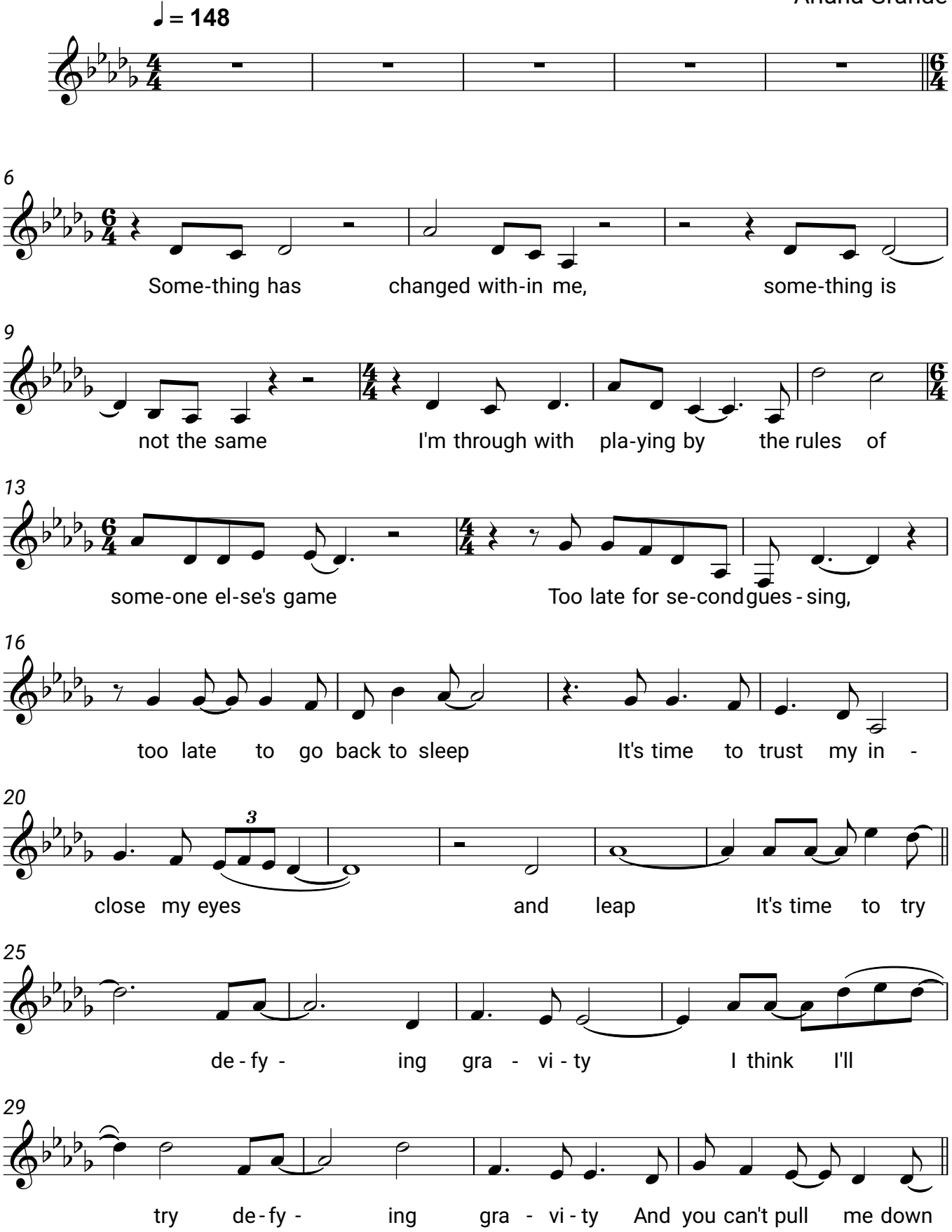
Cynthia Erivo
Ariana Grande