Piano Easy

Walzer
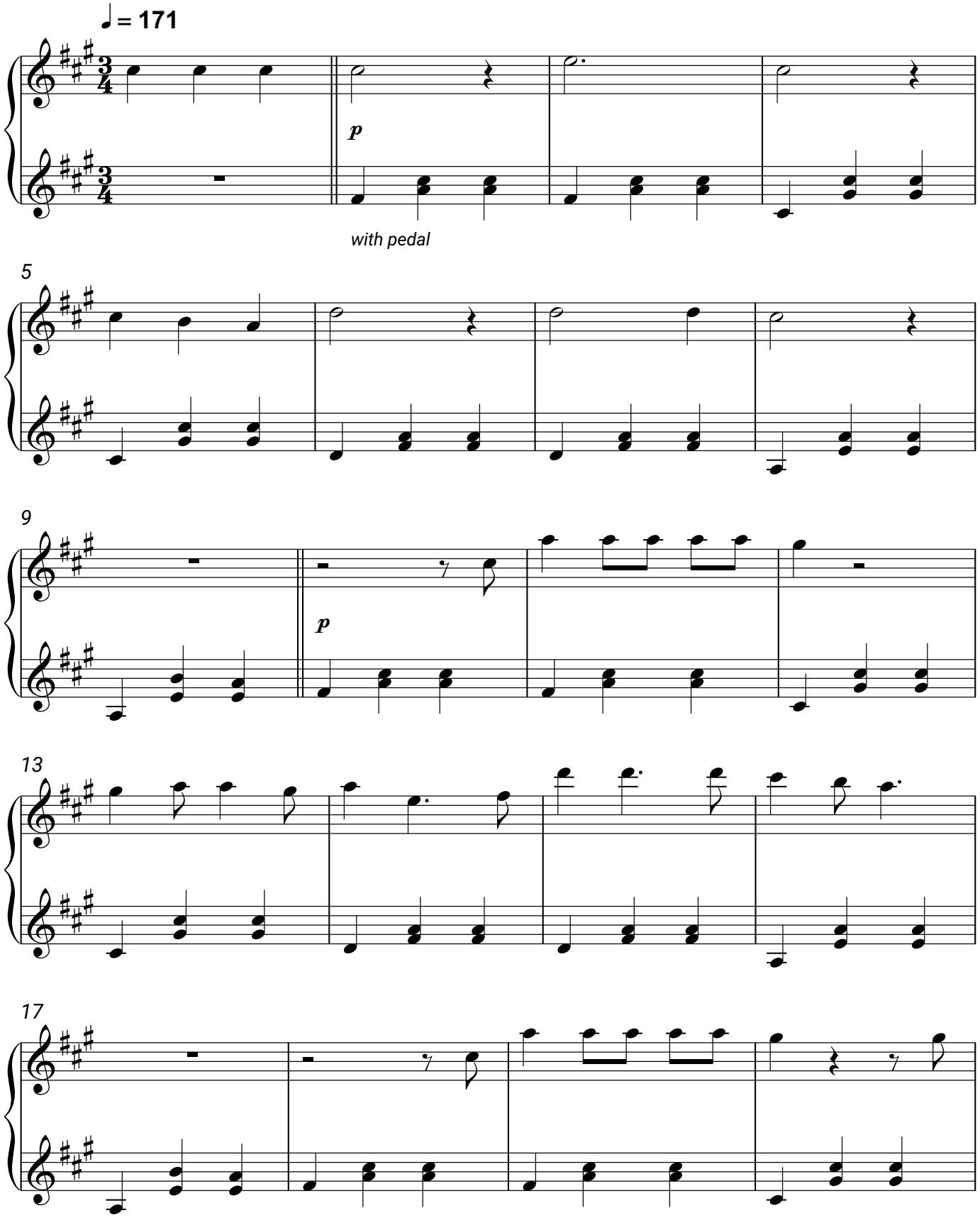
Provinz