Violin

Bam Bam
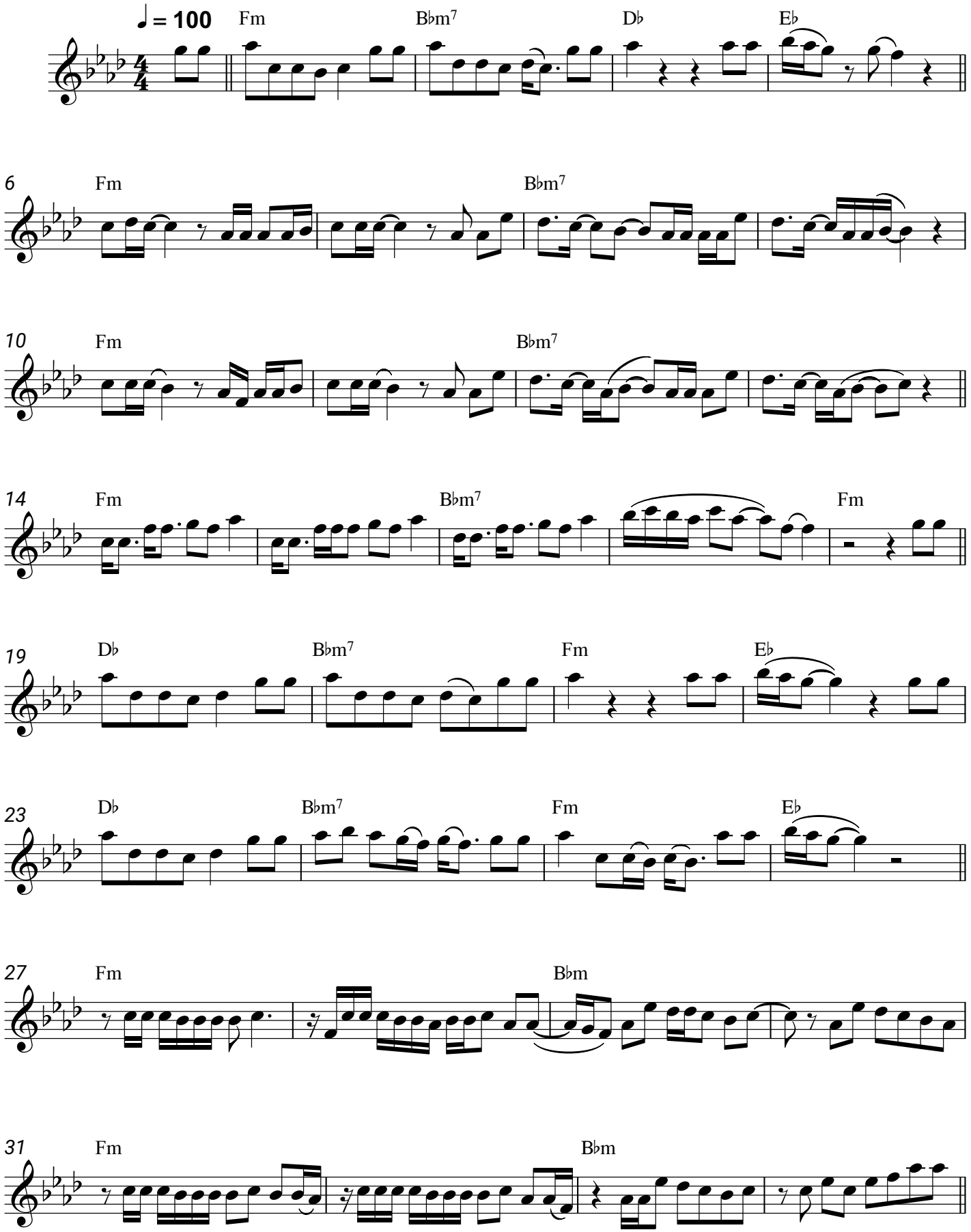
Misha Miller, Alex Velea