Берегу
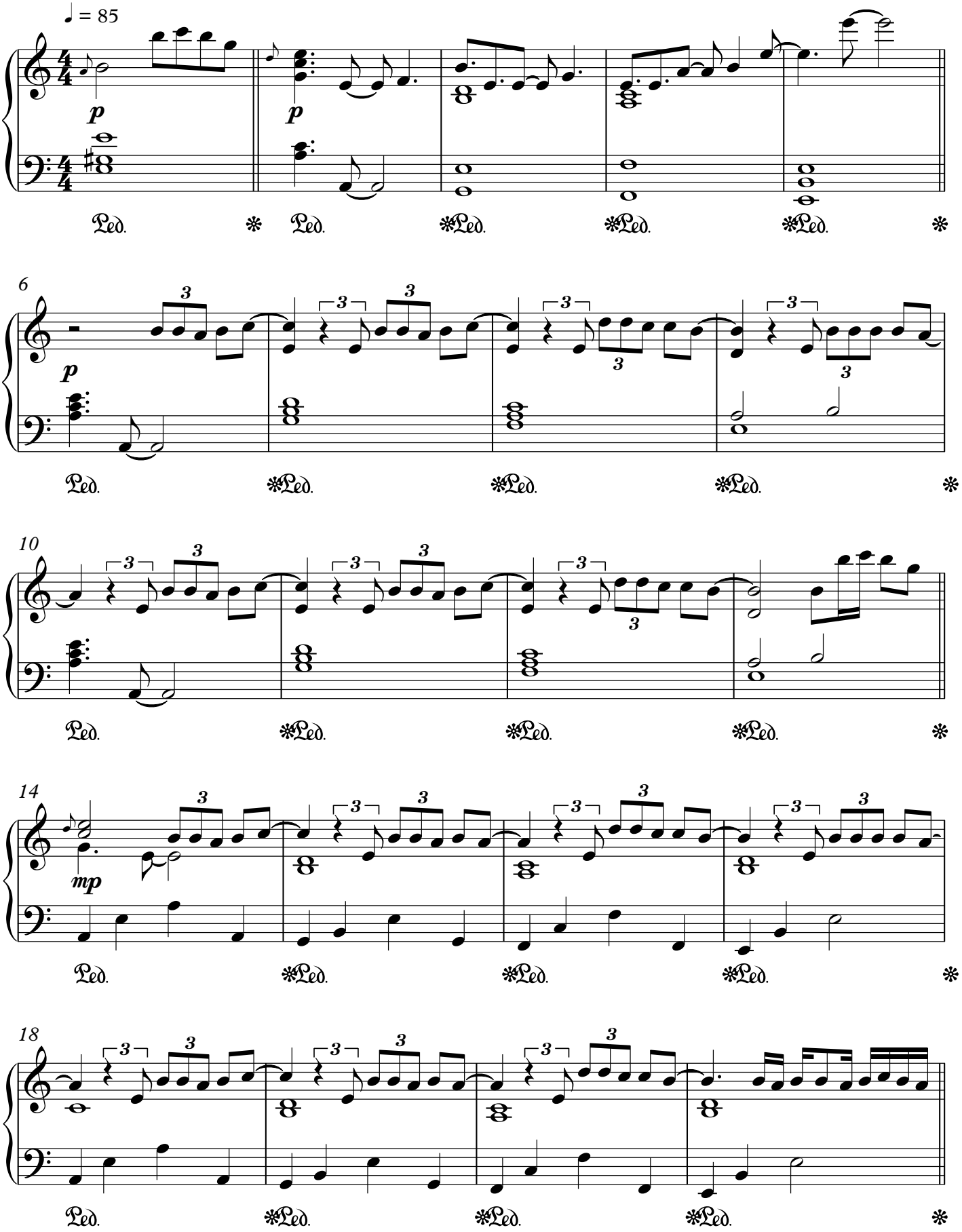
Егор Крид/
note-store.com