Violin

Verwandtschaftstreffen
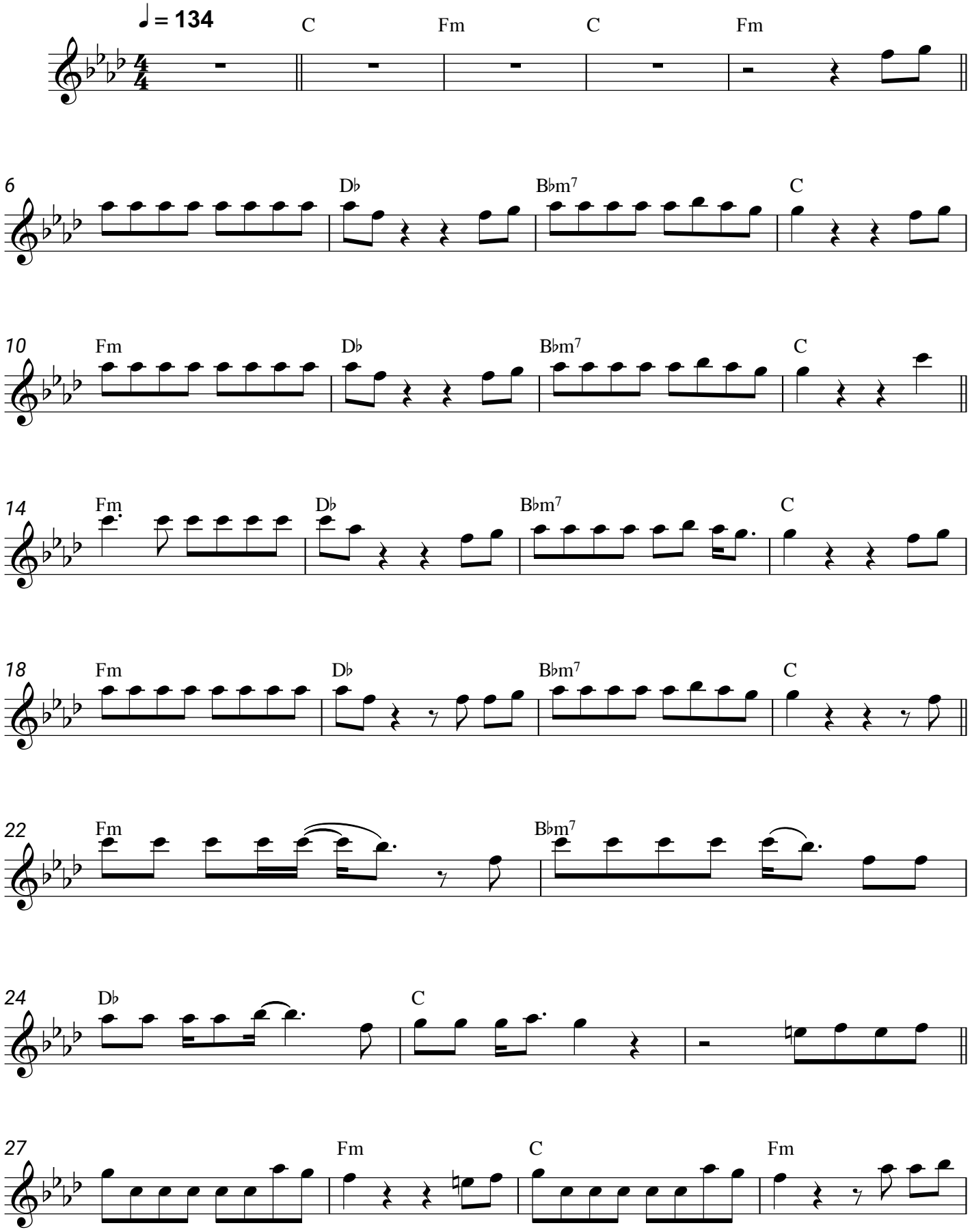
RIAN