TURiSTA

Guitar Tabs

Original key: D♭ major
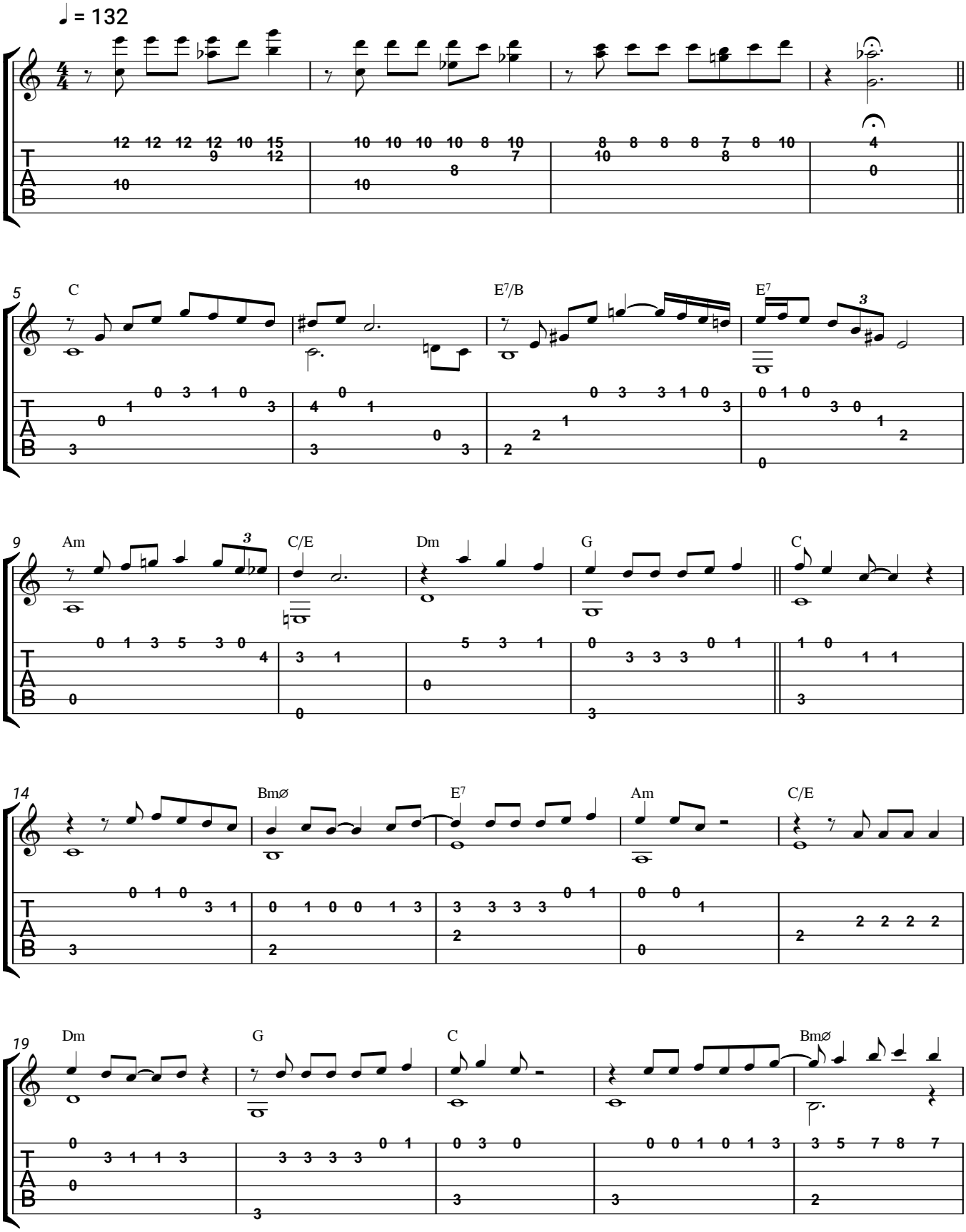
Bad Bunny