Violin

Left of me
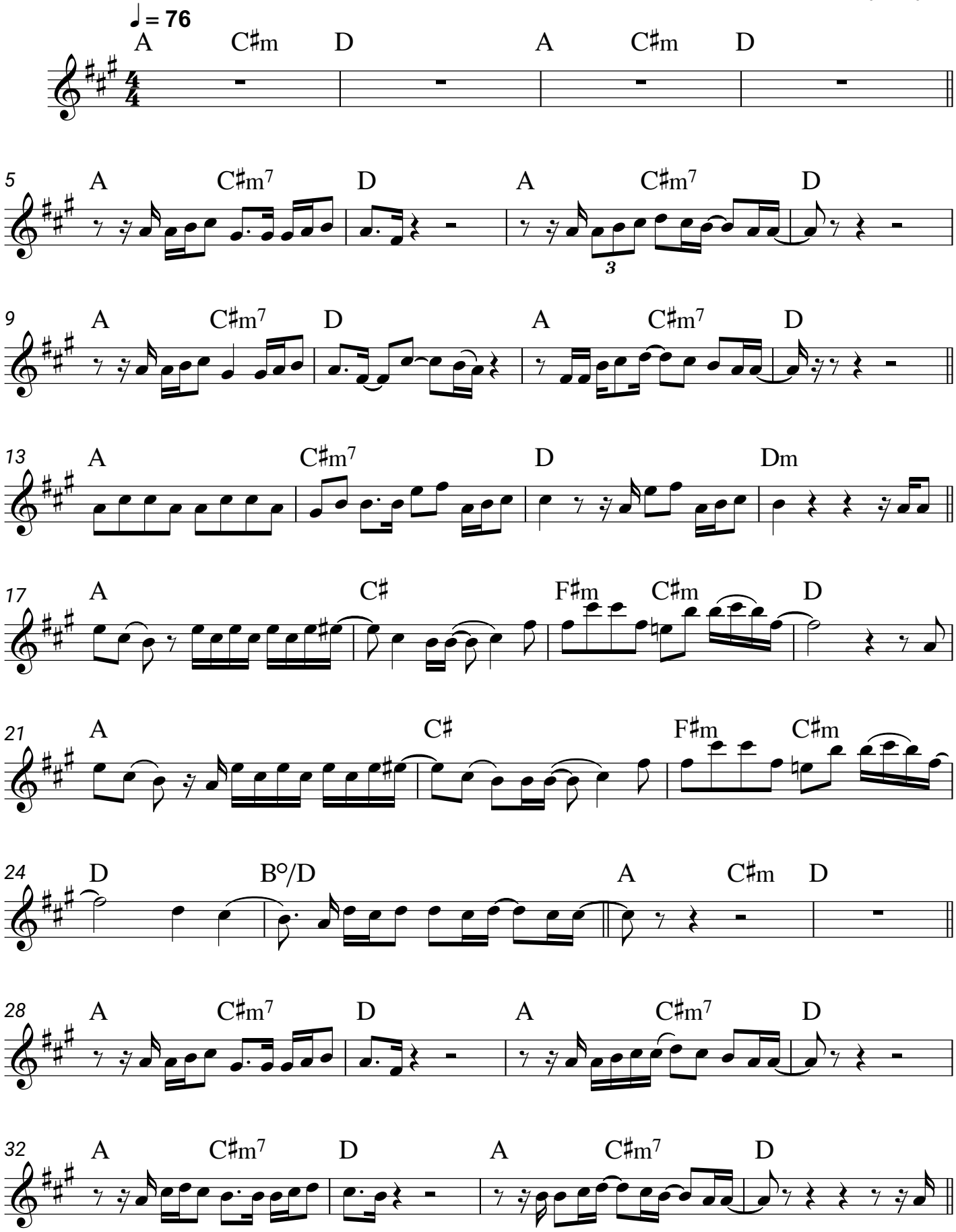
Johnny Huynh