Piano Solo

Antisocial
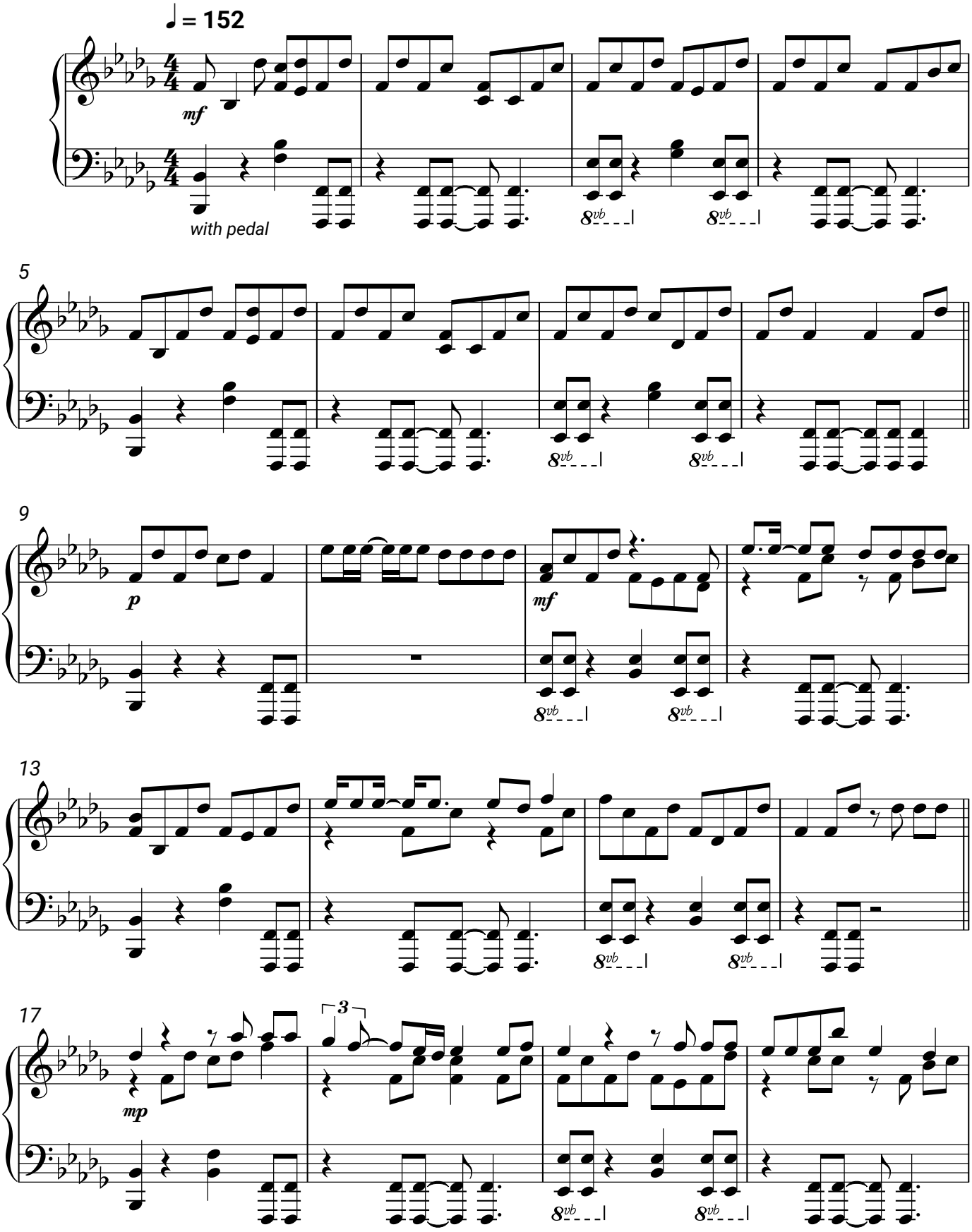
Ed Sheeran, Travis Scott