Piano&Vocal

Dare to Be Stupid
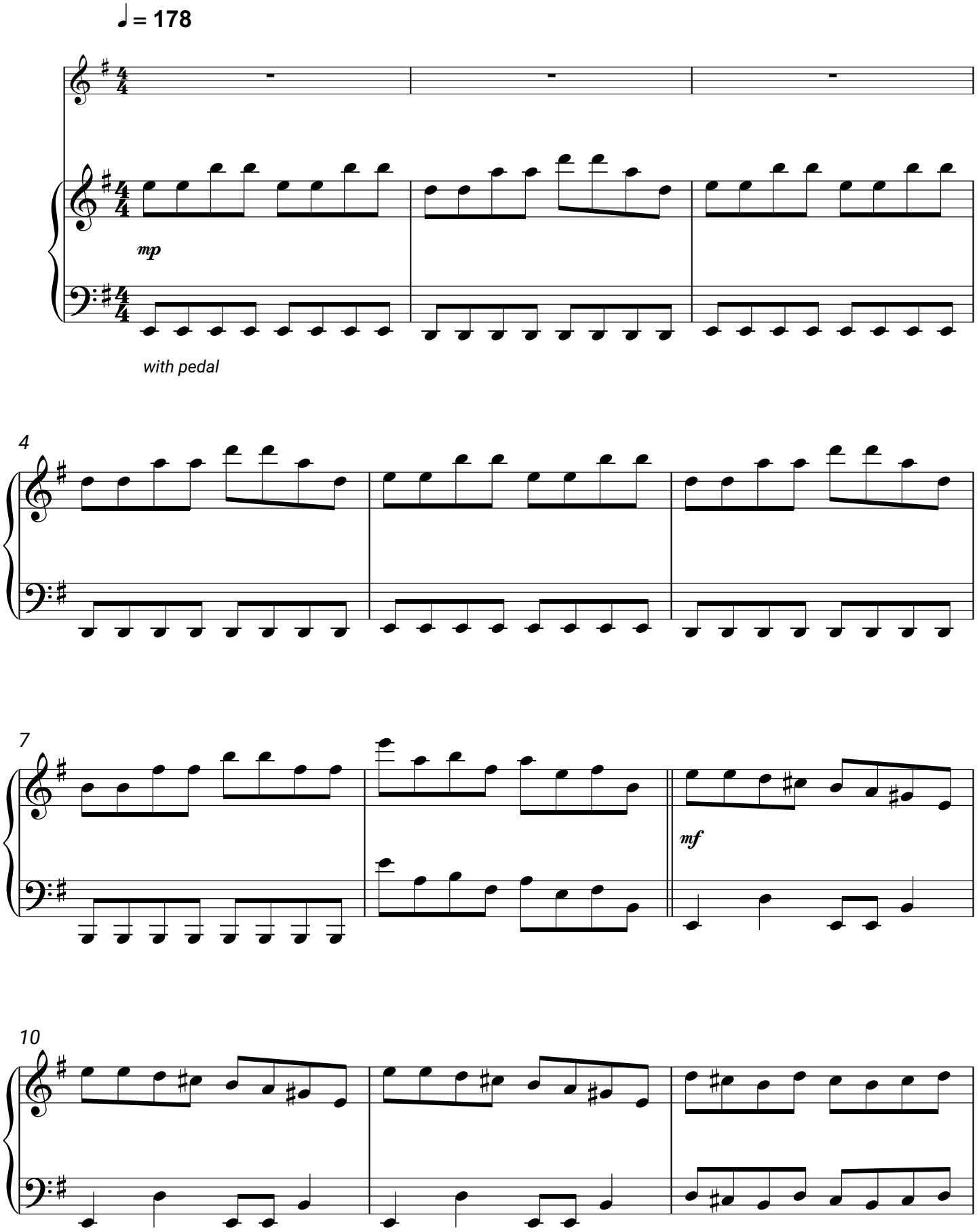
"Weird Al" Yankovic