Piano&Vocal&Chords

If Only I Could
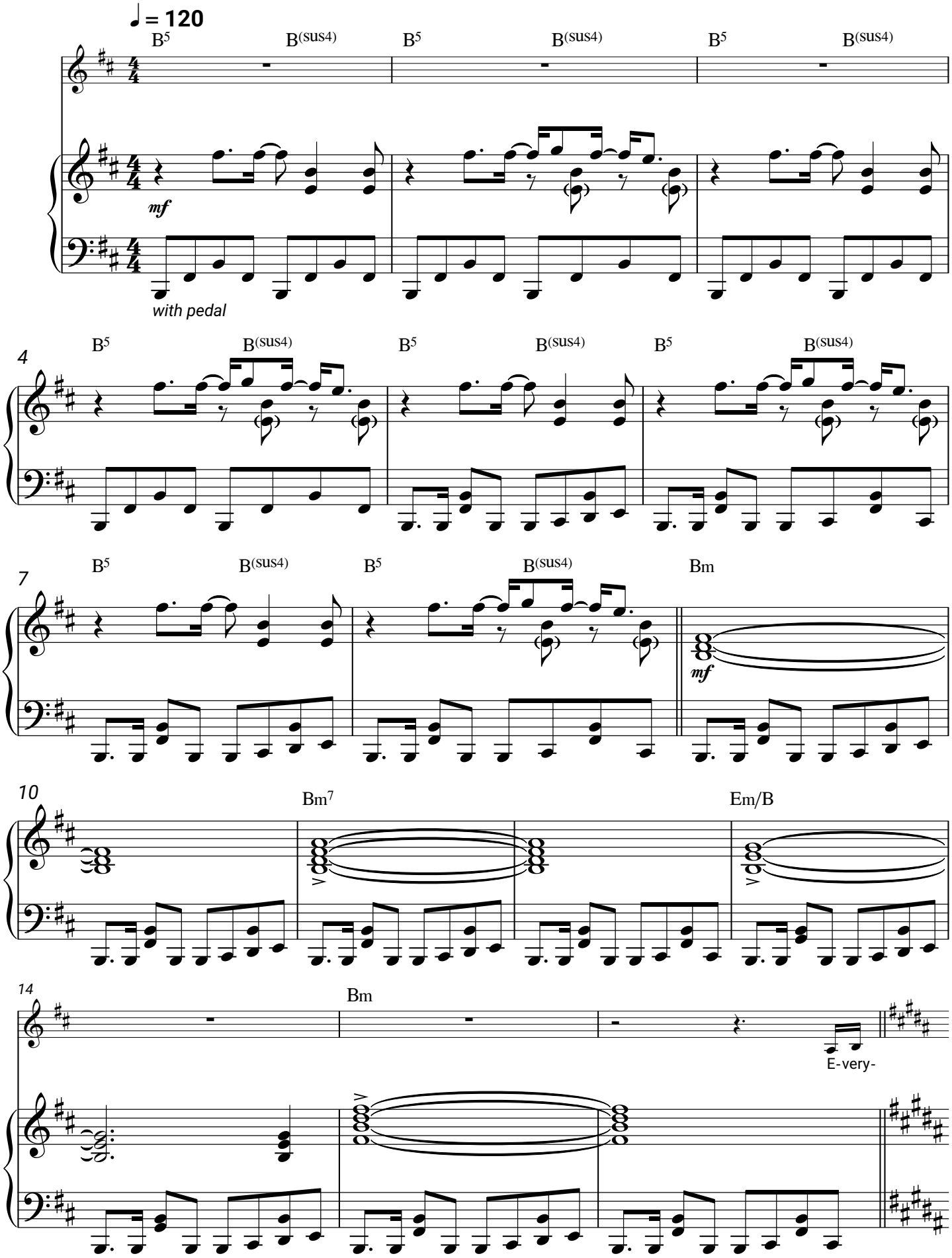
Sydney Youngblood