Piano Easy

Rasputin
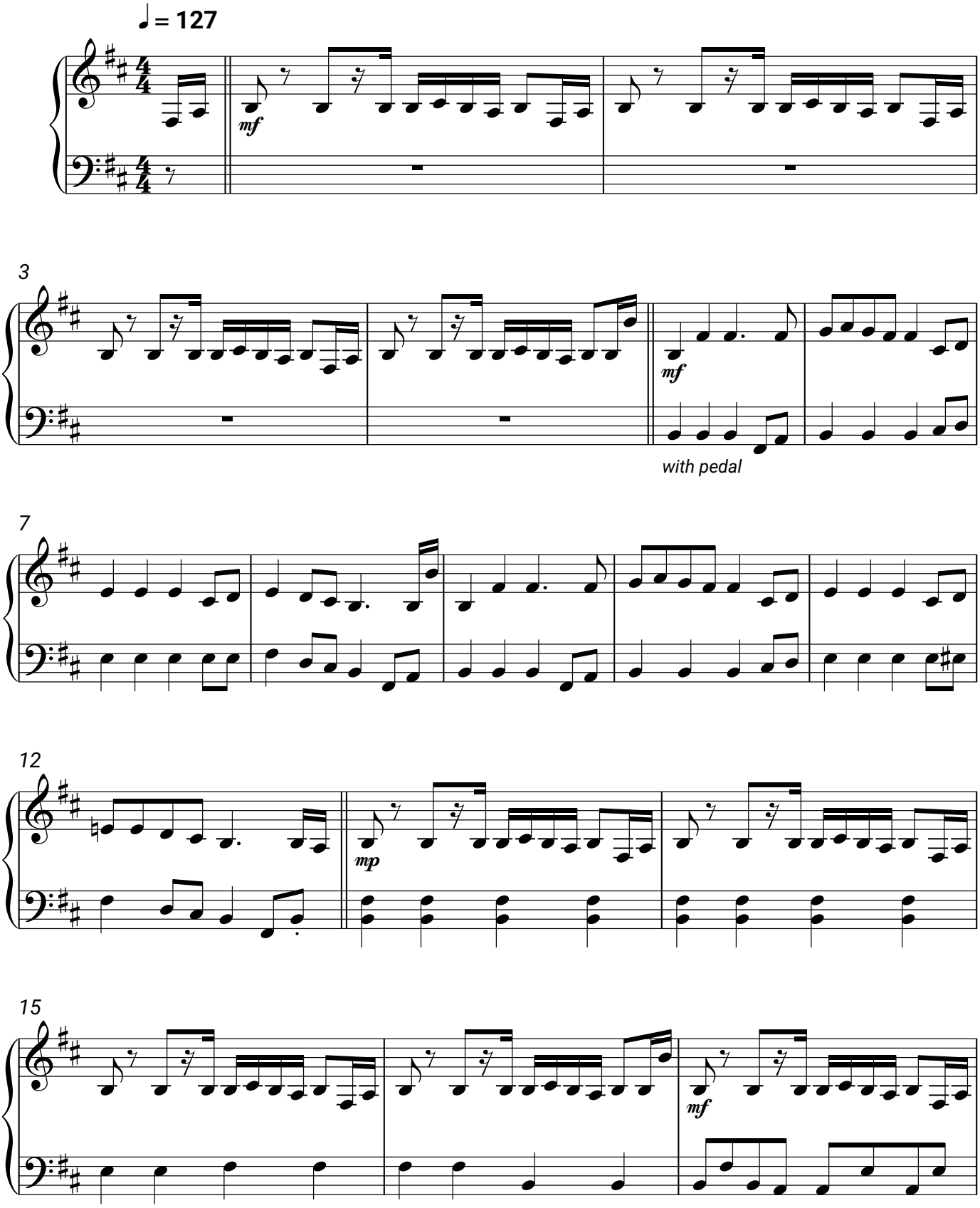
Boney M